BUSINESS
Proved by using Gazette
Want Ads.

COLORADO SPRINGS GAZETTE

WEATHER
Fair, thunder storms, Friday; warmer.

O. 8881—34TH YEAR

COLORADO SPRINGS, COLO., FRIDAY, JUNE 30, 1905

PRICE FIVE CENTS

TENOTS SEAM IN OPEN REBELLION

OFF TOWN OF ODESSA

FROM GUNS OF BATTLESHIP

Cron of Heavy Warships Ordered to the Scene With Instructions to Capture or Sink the Kniaz Potemkine.

LONDON, June 30.—The Daily Mail has the following from its ...sa correspondent timed 10 10 o'clock Thursday night:

"Using full charges the Kniaz Potemkine opened fire on the city evening. The first shell struck a house in Nyesjiskaya street the second fell on a brewery. In the walls of both buildings e holes six yards wide by three yards high were torn."

ST PETERSBURG, June 30, 3:45 a m.—A dispatch which ar- d here early this morning from Sebastopol announced that a ...dron of battleships, the Tri Sviatitelia, Snope and Rostislaw, with ...ruiser and several torpedo boats only, started for Odessa at 8 ...ock last evening.

This explains the non-appearance of the squadron at Odessa. it is difficult to conjecture the reason for delaying departure days at such a critical juncture.

ST. PETERSBURG, June 29.—It is reported that the volunteer t cruiser Saratoff has been burned at Odessa.

Admiral Kruger's squadron is expected to arrive at Odessa to- at. His orders are to summon the Kniaz Potemkine to surrender upon her refusal to sink her, after which he is to assist in re- ting order in the town.

...SSA, June 29.—Evening.—The situ- s still most critical. ...entral railway station was de- by fire this evening many per- ing injured and taken to hos- The populace is still in vengeance ...d and unless the situation is with the utmost care anything t happen. The explosion of a ...curred in a private house by ...everal persons were injured, but ...possible to get precise information permission to visit the actual of conflict.

Complete Anarchy.

...tional accounts, which cannot ...nitely confirmed, are current ...ng Wednesday night's rioting ...e accounts it is stated that no ...than 1,000 persons were killed ...oops faced a position of com- ...narchy, thousands of desperate ...aries trying to set fire to every ... They were compelled to adopt ...rnest measures, and employed ...e guns against the mob.

...alleged that at 3 o'clock this ...g a large body of rioters tried ...r the central part of the town ...r of Felich hill and that a ...fusillade was kept up by both sides with rifles and revolvers. It is also alleged that hundreds were killed and that when the mob tried to ascend the steps near the church of St Nicholas to reach the Boulevard St Nicholas Cossacks and other troops fired repeated volleys into the crowd with terrible results, wagon loads of dead being carried away.

Many Lives Lost.

Many lives it is said were lost in the endeavors to stop incendiarism. The conflagration extended for over a mile and thousands of tons of railway sleepers and all the trestles supporting the elevated railroad surrounding the port, together with all the continuous buildings, were consumed, the troops in the meanwhile firing volleys to compel the rioters to desist. It is stated that three police officers, 10 policemen, 23 Cossacks and 1 infantry soldiers were killed in these encounters.

The funeral of Omiltchuk which has just been held became an imposing popular demonstration, which fortunately was without disorder. A procession of many thousands of persons followed the body along Preobrajensky street to the military cemetery. The coffin which was covered with the St Andrew's flag and on which there were numerous wreaths was carried by eight sailors. The procession was headed by priests. Neither police nor troops were stationed along the route to the cemetery owing to a wise direction by the authorities and by which a possibility of a collision was averted.

In the most unruly section of the city the populace treat the proclamation warning people to remain indoors in the evening with the greatest derision and contempt and freely announce their intention to burn all public buildings in the course of the night. Cossacks guard all approaches to the town and troops patrol the streets and guard public buildings, especially the banks, within and without.

As showing the strong military hold over the city many councillors were prevented by troops from reaching the town hall to attend a meeting of the municipal council.

It is quite impossible as yet to obtain any accurate estimate of the number of killed or injured. It is reported that the Kniaz Potemkine's crew sent a message to the city commandant announcing their intention to bury their comrade with military honors and threatening that if any interference should be attempted they would bombard the city. Nothing has yet been heard of Admiral Kruger's squadron.

The port admiral offered himself as hostage on board the Potemkine for the safe return of the escort and the band went ashore from the battleship to attend the funeral of Omiltchuk and also for the safety of the city. Three regiments of cavalry and one of infantry are expected to arrive tonight.

LONDON, June 30.—The Daily Express prints the following dispatch from Odessa at midnight:

A second mutinous warship is reported to be at Cape Fontaine, 10 miles from here. A transport with Russians from Port Arthur and a Russian steamer were held up by the Kniaz Potemkine at 5 o'clock and compelled to tie up under her guns for 24 hours.

At 7 o'clock the rebel warship steamed two miles off, but shortly afterward returned to her former anchorage and fired several shots at the suburb of Langeron, where there is a detachment of Cossacks. She then swung around until her guns pointed to the center of Odessa and fired a blank cartridge.

A steamer which the Kniaz Potemkine stopped was seen to burst into flames.

...ON RAMPANT IN RUSSIAN ARMY

...y Regiments Ready for Revolt—Government Fears the Effect of News From Odessa on Soldiers in the Field.

...PETERSBURG, June 30 (2 58 a m.).—The Russian government al- ...it has been almost paralyzed by ...rrible events at Odessa and the that the sailors at Libau also ...mutinied is making desperate and ...rantic efforts to meet the situ- ...nd to stamp the flames of revo- ...before they can be spread to the which is now the last bulwark autocracy.

Ripe for Revolution.

...Poland red with the spirit of the Caucasus already almost in ...e of civil war, agrarian disorders ...ing rapidly, the whole country ...ndly stirred and the intelligent ...solidly arrayed against the gov- ...nt, all conditions seem ripe for ...ng-predicted revolution.

...first act of the government after ...ching Admiral Kruger's squadron ...Sebastopol was to summon the ...Potemkine, whose mutineers ...now been joined by the crews of ...orpedo boats which accompanied ...Odessa, to surrender under the ... of firing upon and sinking the ...This was followed by the dec- ...on of martial law at Odessa and ...and the clothing of the military ...plenary powers.

Fear Temper of Army.

...newly formed council for im- ...defense met last night under the ...ency of Grand Duke Nicholas and ...n session long after midnight. Re- ...the fact that the temper of the ...was considered at length nothing ...own as to what occurred in the ...l or regarding the decisions at ...it arrived.

...at fear is expressed that many ...ents are honeycombed with sedi- ...and there is grave doubt of their ...s should they be called upon ...on the revolutionists. Indeed the ...rritating stories circulated among the ...ies of the troops are being ...in St Petersburg, but the truth ...ary of them is more than ques- ...le.

...at effect the news of the happen- ...at Odessa will have upon the ...and the people in general is ...en still a matter of speculation. ...precautions taken by the authori- ...to keep the news from the public ...been in vain, the revolutionaries ...the liberals everywhere spreading ...word of mouth and within 24 ...it will be known in the utmost ...nes of European Russia. What ...ews may be the armies in Man- ...a it is bound to create a deep im- ...sion. The authorities, however, realizing that it was certain to leak out and that there would be exaggerated versions of it, and perhaps to pave the way for a public announcement are now sending some dispatches to the newspapers but these only contain information not for publication.

Admiral Kruger's Orders.

At the admiralty, where the temper of the Black sea sailors is known the orders sent to Admiral Kruger's squadron were by no means unanimously approved. Among others Vice Admiral Skrydloff openly expressed the opinion that the blue jackets of Kruger's ships would not fire on their comrades on board the Kniaz Potemkine but that on the contrary they might revolt should they be expected to shoot. Admiral Skrydloff was of the opinion that the best course would be to allow the crew of the Kniaz Potemkine to remain on board until it had been starved into submission.

In this connection the story is current that the crew of the battleship captured two English ships loaded with provisions and is holding them alongside. As far as known here Admiral Kruger, although due at Odessa early last evening, had not arrived up to midnight and this gave rise to rumors that the crews had actually seized the other ships of the squadron.

Millions of Property Destroyed.

Dispatches received from Odessa do not make the situation very clear. Millions of dollars worth of property including ships has been burned or otherwise destroyed. The city is terrorized and many probably hundreds have been killed or wounded in the street fighting. The fact that the troops and police made no attempt to interfere with the burial of the murdered sailors is considered to be conclusive evidence that they either felt ...ment or fear on account of the attitude of the people.

Under cover of the darkness produced by the dense pall of smoke hanging over the city it is reported the mob has begun looting and looting. Foreign property has suffered heavily. In naval circles the belief is that on board the Kniaz Potemkine ... attributed principally to the severity of Vice Admiral Chuchtin's regime. He is a martinet of a most severe type and several of his sailors have already been shot for disobedience. At the time of the mutiny a court martial was actually in progress at Sebastopol and

(Continued from Page 7.)

...ESSAGE BY BOYS IN PRESS PAPERS

NEWSBOYS' UNION TAKES OFFENSE AT THE ATTITUDE OF THE BULLETIN TOWARD MAYOR SCHMITZ.

SAN FRANCISCO, Cal., June 29.—The Bulletin of this city is engaged in a unique contest with several hundred newsboys who have declared a boycott against the paper and refuse to sell it on the streets. The boycott is the result of the Bulletin's attitude toward Mayor Schmitz and his administration. A newsboys' union has been organized and the newsboys issued a proclamation demanding that the Bulletin sign a year's contract with them, which would bind it to sell four papers to them instead of two for 5 cents.

Although the Bulletin announced that it would give papers to the boys for nothing a crowd of boys attempted to prevent all persons from leaving the Bulletin office with a paper. Papers were snatched from the hands of grown men and mobs of boys attacked the Bulletin carrier wagons.

As a result of last night's disorder and the attitude of the police, all Bulletin wagons will be guarded today by deputy sheriffs.

The police officials state that orders have been issued to arrest any of the newsboys who commit assaults and that the Bulletin will receive ample protection.

The violent scenes of yesterday were repeated today when the Bulletin appeared on the streets. Crowds of boys seized the papers and tore them into shreds. Carriers and boys were followed by the newsboys and papers taken from them and destroyed.

EXPRESS COMPANY FIGHTS ASSESSMENT

SAN FRANCISCO, June 29.—Wells Fargo & Co have filed a suit in the circuit court against Joseph H Scott in his capacity of tax collector. The company claims that its assessments are made in the state of Colorado as it is a Denver corporation and that therefore it should not be assessed and taxed in California. The Wells Fargo company has been taxed $3 210 on a valuation of $200 000 in this state.

NEW INSURANCE RATES.

BOSTON, June 29.—The executive committee of the supreme council of the Royal Arcanum today announced that it had no power to alter the new schedule of rates. The increase was in absolute and immediate necessity, they say.

CRUISER IS FAST.

PROVINCETOWN, Mass., June 29.—The cruiser Charleston on her official trial run today made an average speed of 22 3 knots an hour. She exceeded her contract requirements by .83 knots.

...ESSAGES GO TO OYSTER BAY

DIPLOMATS EXPECT AN EARLY ANNOUNCEMENT OF PLENIPOTENTIARIES.

PRESIDENT ROOSEVELT IS IN COMMUNICATION WITH BOTH RUSSIAN AND JAPANESE EMBASSIES.

WASHINGTON, June 29.—Diplomats in Washington are looking to Oyster Bay for the official announcement within the next few days of the plenipotentiaries who will represent Russia and Japan at the Washington conference. The president is in communication with the Russian embassy and the Japanese legation by telegraph and it is learned tonight that progress is being made but no definite date for the announcement is suggested.

Mr Pierce, the acting secretary of state, conferred with Mr Darling, the acting secretary of the navy regarding the entertainment of the envoys on board the Mayflower.

ALASKAN TOWN IS DESTROYED BY FIRE

SEATTLE, Wash., June 29.—The town of Metlakahtla on the southeastern coast of Alaska has probably been destroyed by fire. The officers of the steamer Cottage City arriving from the north today report that the place was burning the night of June 26. Metlakahtla is situated on Annette island near Ketchikan. A native resident carried the news to the latter place. Father Duncan, a pioneer minister of Alaska, established his mission on the island 30 years ago. There are a number of large buildings at Metlakahtla.

THREE PERISH IN A BURNING HOTEL

LICKING, Mo., June 29.—Three persons perished in the burning of the Collier hotel, a frame building, here today. The dead:

MRS V L. SHELP, of Rolla, Mo., and infant.

EMMETT STICKLER, Willow Springs.

ARGUMENTS IN THE MITCHELL DEFENSE

PORTLAND, Ore., June 29.—Judge A. S. Bennett opened the argument for the defense today in the trial of United States Senator Mitchell. He took up the evidence in the case and alleged it was one of persecution. Bennett claimed that the theory the two partners, Mitchell and Tanner, worked on was that it was all right for Tanner to prosecute land matters in any of the land offices receiving fees therefor, which were divided between the two partners as was right. Bennett alleged that the testimony of Tanner was untrustworthy and was given under pressure applied by United States District Attorney Heney.

Bennett contended that the testimony of Mitchell's secretary, Harry Robertson, was false and that undue importance was attached to the letters between the two partners that had been introduced as evidence by the prosecution.

JUDGE RESIGNS TO ACCEPT ATTORNEYSHIP OF SANTA FE.

TOPEKA, Kas., June 29.—W. R. Smith resigned today as associate justice of the Kansas supreme court to become general attorney in Kansas for the Atchison, Topeka and Santa Fe railroad. He takes the place of A. A. Hurd who becomes special counsel of the road.

Governor Hoch appointed Silas Porter of Kansas City to be associate justice in Mr Smith's place.

...AY WILEY WINS FROM THE TERRIBLE GREEK.

ROCHESTER, N. Y., June 29.—Max Wiley of this city tonight won over William Demitral (the Terrible Greek) of Chicago in five and a half minutes of actual wrestling time. Demitral was to have thrown Wiley three times in one hour.

CHINESE TO HOLD MASS MEETING IN HONOLULU.

HONOLULU, June 29.—A Chinese mass meeting has been called for Saturday night to indorse the efforts being made in China to effect a boycott of American goods on account of the operations of the exclusion laws.

DENVER WOMAN IS HURT IN WRECK

ALBUQUERQUE, N. M., June 29.—The Santa Fe passenger train coming from El Paso was wrecked at San Antonio south of here today by colliding with some loaded freight cars that had been pushed onto the main track accidentally. The first coach of the passenger train was telescoped and Conductor A. W. Wells of El Paso was killed. Five persons were injured, one Mrs D. P. Rice of Denver seriously.

WALLACE RECEIVES A REPRIMAND

FROM SECRETARY TAFT

AND RESIGNS HIS POSITION

Charged With Changing Position Over Night "for Mere Lucre" and With Being Influenced "Solely by Personal Advantage."

WASHINGTON, June 29.—Charging him with changing his position over night "for mere lucre," and with being influenced "solely by personal advantage" Secretary Taft, in his conference in New York on June 26 with John F Wallace, chief engineer of the Panama canal, after administering a severe rebuke to him, requested his resignation on the ground that "public interest requires that you tender your resignation at this moment and turn over the records of your office to the chairman of the commission."

This fact is disclosed in an important statement issued from the office of the secretary of war which reviews the relations of Mr. Wallace at the war department and the commission since the latter body's reorganization last spring, quoting the several expressions of the chief engineer of his satisfaction with the entire arrangement and then gives practically a verbatim account of the conference between Secretary Taft and Mr Wallace in New York which concluded with the suggestion by the secretary of Mr. Wallace's resignation.

The statement issued tonight concludes with the pertinent letter to Mr. Wallace dated Cambridge, Mass., June 25, which reads:

"Your resignation as member and chief engineer of the Panama canal commission, tendered in accordance with the request of Secretary Taft, which request under the circumstances has my entire approval, is hereby accepted to take effect immediately.

"THEODORE ROOSEVELT."

The statement shows that Mr Wallace made no complaint against any of his associates. Secretary Taft returned to Washington today and at once went to his house where he summoned Mr Shonts, chairman of the isthmian canal commission and William Nelson Cromwell, counsel for the committee. They at once entered upon the preparation of the statement which was not ready for publication until late tonight, the secretary meantime talking with the president over the long distance telephone at Oyster Bay. The statement was issued by direction of the president, its main features having been agreed upon when Mr Taft saw the president at Harvard university earlier in the week.

Wallace Offered Advice.

Secretary Taft begins with the statement of Mr Wallace to Chairman Shonts immediately after the organization of the committee that he would be ready to accept the position of chief engineer at $25 000 per year and a residence on the isthmus and would enter on his duties June 1. When the reorganization of the committee was under consideration Mr Wallace wrote to Secretary Taft suggesting that "if the president and yourself should decide at any time to reduce the committee of three members resident on the isthmus the governor of the canal zone and the chief engineer should be members of this commission ex officio," adding that "an organization of this kind, with the chairman of the commission resident in Washington, to look after general and departmental matters would no doubt work satisfactorily and be much less cumbersome than the present one."

Gives Full Head.

In March Mr Wallace asked for a personal interview before any radical change in the governmental organization of the commission, disclaiming that he wished additional emoluments, "but simply that no condition of affairs be created which will necessarily interfere with my efficiency here."

Secretary Taft accordingly submitted to Mr Wallace by cable the detailed plan of reorganization of the commission and received this reply by cable: "Plan excellent. Satisfactory. Gracias (thanks)."

The statement says Mr Wallace expressed his unequivocal approval of the distribution of duties and powers as defined in the executive order, "especially those relating to the office of chief engineer," and during his subsequent stay of six weeks in the United States daily participated with his associates in carrying out the same. To the president and secretary of war and members of the commission he frequently expressed his unqualified approval and acceptance of the distribution of duties and powers in the order embodied and particularly those relating to himself which required the performance by him of the duties of constructive engineer upon the isthmus.

Sudden Change of Front.

"Important complicated business matters which cannot be arranged by correspondence and which may effect my relations as chief engineer of commission necessitate immediate return to the United States to confer with you and others. An order from you to return for official consultation will prevent misapprehension on the part of employes. Stay at Shonts' house until my arrival. Please answer."

Taft's Reply.

Secretary Taft replied:

"Secretary of war and Shonts, in accordance with your request and without knowledge of circumstances approve your return for consultation with them at Washington."

Just before sailing Mr. Wallace wrote a letter to the secretary in which he referred to his intended visit to the United States but gave no explanation of his personal plans. When they in New York by appointment the statement says Mr. Wallace said part of the interview would be personal to ... and part would ... canal work on the ... to ... Secretary Taft agreed. The ... continued:

"Mr. Wallace ... before he left the ... tary he received a cable from ... nent business man in New York ... if he would consider an offer to ... an important position in New York and that he had ... it was simply a question of ... conditions" and that he had ... particulars; that the position ... and it proved to be a ... of a position as president of a ... ing company, control" ... corporation ...

(Continued on Page 7.)

SOLDIERS MAKING SPURIOUS COINS

FOUR ARRESTS ARE MADE AT HONOLULU AND MUCH OF THE MONEY WAS BROUGHT TO THE PACIFIC.

HONOLULU, June 29.—United States Marshal E. R. Henry has arrested four soldiers belonging to the Twenty-fourth regiment of coast artillery, stationed at Camp McKinley, on charges of counterfeiting, passing and possessing spurious gold coin. The marshal also seized a gold-plating machine believed to have been used by the counterfeiters. All the coins alleged to have been made thus far are $5 and $10 pieces. The materials used were lead and copper plated with gold. An excellent die was used, but the coins are light and lack the ring of the genuine gold pieces. Numbers of them are believed to have been passed in the Japanese headquarters, reached a local bank on Saturday. An investigation was immediately begun by United States Attorney R. W. Breckons and the arrests followed.

The men in custody are J. T. Cooper, who had the gold plater in his possession, W. Wilson, charged with passing bogus money, James Jackson, on whom was found a spurious $10 piece, and J. Longley, who was arrested on suspicion. The investigation is being continued. Efforts to locate and obtain possession of the die which was used by the counterfeiters have as yet been unsuccessful.

THREE CHILDREN ARE DROWNED IN OREGON

QUINCY, Ore., June 29.—Three children of Thomas Basse have been drowned in Beaver slough, near Klatskanie. The children, the oldest 12 years of age and the youngest 6, left their home to go blackberrying. They did not return and a searching party which was organized followed their tracks down to Beaver slough where a boat was riding at anchor and a search of the water resulted in the finding of the bodies. It is supposed that they crawled out on a boom to which the boat was tied and fell into the slough.

NAVAL SURGEON TO STUDY HYGIENE OF CAMP LIFE.

WASHINGTON, June 29.—Surgeon Raymond Spear of the navy has been ordered to Manchuria for special duty in connection with the naval medical and sanitary feature of the Russo-Japanese war, studying the hygiene of camp life.

APA BREAKS IN BOSTON.

LONDON, June 29.—Miss Ada Rehan, the American actress, has been suffering from an attack of appendicitis, is steadily growing ...

YALE WINS BY ...

...ON IN HARVARD'S LENGTH

Great Varsity Race Goes to the Blue After Exciting Contest—Harvard Wins Freshman and Four-Oar Events.

NEW LONDON, Conn., June 29.—The Yale varsity crew this afternoon winded victory from Harvard in the annual four-mile race on the Thames by the length of an oar. After rowing for four miles with shells lapping and the graceful prows zig-zagging between strokes, the Yale boat crossed the finish line three quarters of a length ahead of the crimson.

Yale won by two and one-half seconds. The blue's time was 22 33½, Harvard 22 36.

Such a race has never before been rowed in the 27 years of racing between those old rivals.

Coach Wray Springs Surprise.

The Eli's went to the starting flags confident of an easy victory, but Coach Wray sprang a surprise on Yale and tonight his name is on the lips of every lover of rowing as the coming rival of John Kennedy, the professional coach at New Haven.

This afternoon the sailing craft practically formed an avenue for four long miles. The race was scheduled to be rowed at half past 4 o'clock and was started less than 11 minutes later. The wind, which threatened to kick up the river in the afternoon had calmed down and was blowing almost across the course and just quartering on the bows of the shells. It was a hard wind to row against but as the coaches sized up the situation they saw there was no chance for fast time. The tide was running up stream strong but the crews had the disadvantage of the wind. As the two eights rowed to their stake boats the old spirit of Harvard awoke with a customary long crash to which the Elis flung back the rattling cheer of old Yale. The observation trains pulled into position and about the starting flags just above the long bridge gathered a brilliant assemblage. An almost cloudless sky as good a day as could be wished for the two big eights trained to the top notch of condition, all combined to form a picture which thrilled the thousands of spectators and inspired the crews.

Ready For the Start.

At 4 40 o'clock Harvard was at her starting flag and three minutes later the Yale shell was in position. Within the minutes ... gave his instructions to the crew, there was a flash of a pistol and the strong arms and broad backs swung back in the shells. The race had begun. Yale got the best of the start and in the first half mile ... the prow of ... before the first ... Harvard ran ... to cut down Yale's ...

Yale finished the ... in 2.22.

Yale in Lead.

The Eli's ... by almost a boat length. Harvard dropped his stroke down to 32 and Yale again got back the second which Harvard had gained. The New Haven ... the mile and a half ... Harvard, 8 04. ... began to strike the ... channel just below the navy yard, and Yale got the benefit of five feet water. The time for the two mile was: Yale, 10 47, Harvard, 10:53.

When the Harvard coxswain called for a spurt his crew responded ... At the same moment Yale came very near meeting with an accident. An empty barrel had drifted into the blue's course and it was floating ... in the water that the ... of Yale's ... was within a few feet of it ... swain Barnhart saw it, ... his boat just far enough so that Yale's outriggers passed over the obstruction.

This loss of headway, combined with Harvard's spurt, cost Yale two of her six seconds advantage. Yale's time at the third mile flag was 16.37; Harvard, 16 43.

Water to Be Forgotten.

The last mile of the race was a fight never to be forgotten by those fortunate enough to witness it. Just beyond the three mile flag Meir, Harvard's No. 7, who had been rowing a terrific race, seemed to have pulled himself out. He was puffing to ... and it looked as though he could not possibly hold his oar the rest of the distance. Harvard's stroke dropped back to 31, but it stayed there for only a very brief space of time. Suddenly Meir seemed to get his second wind and the crimson stroke went up two points. The Harvard shell began to gain on Yale. On every stroke the Harvard shell crept up nearer and nearer the Yale boat ...

Suddenly the shells were once more tapped. The Yale coxswain called for a spurt and his crew raised their stroke to 34, the highest that they had been taught to row. Still Harvard ... gained. Up ... to 36 ... the prow of ... began to gain inch by inch on the stern of the blue's boat. ...

(Continued on Page 7.)

NEWSPAPER ARCHIVE®

NEWSPAPER ARCHIVE®

Midland Route

Cripple Creek and Royal Gorge

Two Famous Scenic Points Reached Via The

Great Circle Trip

SATURDAY, JULY 1st.

Trains leaves joint depot (D. & R. G.) 8 a.m.; arrives Cripple Creek 10:40 a.m.; leaves Cripple Creek 12:00 noon; arrive Royal Gorge 3:30 p. m.; arrives at Colorado Springs 7:00 p. m.

$4.00 Round Trip $4.00

SATURDAY, JULY 1st.

For further particulars apply to

Colorado Midland City Office

No. 9 N. Tejon St., or

D. & R. G. City and Depot Offices

WHAT'S DOING IN SPORTS

BASEBALL, ATHLETICS, SHOOTING — GOLF, TENNIS, POLO — RACING, FIGHTING, BOXING

SPRINGS TEAM IS AGAIN DEFEATED

SUPERIOR WORK OF McCLOSKEY GIVES THE BILLIKENS BUT ONE RUN ON TWO HITS.

Special to the Gazette.

OMAHA, June 29.—Omaha defeated Colorado Springs here today by the superior work of McCloskey, who passed but two men to first and allowed but two hits to be made against him. One of these was a Texas leaguer scratch by Stimmel and gave him three bases. Besides Stimmel when he made his three bagger and Delehanty who walked to second not a Springs player was allowed to reach second base. Thiel walked in the first, was sacrificed to second, went to third on Dolan's hit and scored on Welch's double. The eighth was a bad inning for the Springs for six runs were scored on five hits, three bases on balls, a man hit with the ball and a wild pitch.

The score:

COLORADO SPRINGS

	AB	R	1B	PO	A	E
Pennell, lf	4	0	1	1	0	0
Cook, cf	4	0	0	1	1	0
Knabe, ss	[illegible]	0	0	2	3	0
Delehanty, 3b	2	0	0	1	1	0
Shriver, 1b	2	0	0	13	0	0
Mott, rf	3	0	0	0	0	0
Messitt, c	3	0	0	4	0	0
Bade, p	3	0	0	1	0	0
Stimmel, 2b	3	1	1	0	4	0
Totals	[illegible]	1	2	22	9	0

Batted out for [illegible] in the third inning.

OMAHA

	AB	R	1B	PO	A	E
Thiel, [illegible]	3	2	0	2	0	0
Carter, [illegible]	2	2	1	1	1	0
Dolan, [illegible]	4	1	1	2	2	1
Welch, [illegible]	4	0	1	2	0	0
Brown, [illegible]	[illegible]	0	2	8	0	0
Shirley, 1b	4	[illegible]	4	1	0	0
Martin, 2b	1	[illegible]	[illegible]	2	[illegible]	[illegible]
Gonzales, c	1	1	[illegible]	0	3	0
McCloskey, p	4	0	0	0	3	0
Totals	30	9	11	27	11	1

Score by innings:

Omaha	[illegible]	[illegible]	[illegible]	[illegible]	[illegible]	[illegible]	[illegible]	[illegible]	[illegible]
Colorado Springs	[illegible]	[illegible]	[illegible]	[illegible]	[illegible]	[illegible]	[illegible]	[illegible]	[illegible]

Summary: [illegible] hits: [illegible] Shirley, [illegible] McCloskey [illegible] by McCloskey [illegible] bases on balls [illegible] hit by pitch, Stimmel. [illegible] 2. Umpire [illegible]

COLORADO SPRINGS FANS ARE SUPPORTING TEAM LOYALLY

Bert Briscoe, secretary and treasurer manager of the Colorado Springs baseball club spent yesterday among the business firms of the city, pushing the sale of coupon books. He found a wide interest in the Orphans and the sale of $5 and $10 books was gratifying. That the people of Colorado Springs realize the importance of the team's remaining here, and appreciate the efforts that are being made by Messrs. Nye and Briscoe to that end is being shown. Many of the firms took books for the use of their employes stating it to be their intention to give the men an occasional afternoon off to see the games.

"The results thus far have been good," said Mr. Briscoe last night. "And even if the sale of coupon books does not come up to our expectations, one thing is sure, and that is that the attendance is going to be better. The people of Colorado Springs are interested in the team. They want to see it out of the last division, and we do too, and what's more, we believe that it will be before long."

While on the road Mr. Briscoe looked into the matter of salaries. He had access to the contracts and pay rolls of every team, and as a result ascertained that Colorado Springs has the highest salaried team in the league.

Tomorrow the Orphans open in Denver for two games, and then return home. All efforts on the part of Burke to get the Fourth of July games transferred to Denver have failed. Nye and Briscoe, remaining firm in their decision to give the local fans a square deal. Hereafter all week-day games will begin at 3:45 o'clock, and Sunday games at 3 o'clock. Both Fourth of July games will be played in the afternoon for one admission. The first game will be called at 2 o'clock.

"Slim" Nye will return home tonight and Briscoe will join the team in Denver.

SUMMARY OF RACES AT OVERLAND PARK

DENVER, June 29.—Overland summary:

First race, pace, half-mile heats.—Antarill won, Lookout, second, Peter third. Time 1:07.

Second race, seven furlongs.—Bountiful won, Dolly T. second, Jack McGinn third. Time 1:29½.

Third race, one and a quarter miles.—Heather Honey won, Red Cross Nurse second, Delemont third. Time 2:09¼.

Fourth race, five furlongs.—Salable won, Flying Fox second, David Bolas third. Time 1:00.

Fifth race, six furlongs.—Illuminate won, Bourbon second, Lamb of the Law third. Time 1:13½.

Sixth race, six furlongs.—Branigan won, Libbie Candid second, George H. Ketcham third. Time 1:14.

Seventh race, quarter mile.—Lucie Sam won, Ranker second, Taba Tosa third. Time 0:43½.

BASEBALL. Hedgers [illegible] and [illegible] Washington [illegible] time today after [illegible] hit [illegible] the [illegible] A. [illegible]

ENTRIES TO CLOSE SUNDAY NIGHT

Entries for the double tennis tournament to be given by Manager W. S. Dunning of the Antlers hotel on the hotel court July 3 and 4 will close Sunday night, and by that time it is expected that a large number of teams will be entered. It will be a championship tournament, and two handsome cups will be given to the first and second teams. Some of the teams which have already entered are Graham brothers, Harker and Winters, Chapin and Brooks, Bowen and Effenger, Canby and Smith and Dodge and partner.

SPRINGS MAN TOUCHED FOR $80 IN THE CREEK

Special to the Gazette.

CRIPPLE CREEK, June 29.—John Kelley, a [illegible] from Colorado Springs, reported to the police today that he had been touched for $80 during his visit to the over avenue last night. He could not or he failed to remember the place where the alleged theft occurred.

MANSFIELD CASE NOLLED

Special to the Gazette.

CRIPPLE CREEK, June 29.—The case against A. B. Mansfield, who was charged with stealing high-grade ore from the Portland mine last Saturday night, was nolled today before a justice by the district attorney's office.

WESTERN LEAGUE.

HOW THEY STAND.

	Des Moines	Sioux City	Denver	Omaha	Colo. Springs	St. Joseph	Wichita	Won	Per Cent
Des Moines		6	9	6	10	3	3	34	.654
Sioux City	4		7	4	9	8	8	32	.593
Denver	4	7		8	6	8	8	33	.579
Omaha	6	1	5		7	9	8	28	.528
Colo. Springs	2	3	6	5		8	8	18	.327
St. Joseph	2	5	7	2	7		7	17	.321
Lost	13	22	24	25	37	36	32		

GAMES TODAY.

St. Joseph at Des Moines.

DES MOINES TEAM OUTSLUGGED SIOUX

SIOUX CITY, June 29.—Hard hitting by the Des Moines team and ragged fielding by Sioux City gave the Des Moines team the game 12 to 4. It was a slugging match from start to finish. Score:

		R	H	E
Sioux City	0 0 0 1 5 0 2 0 0 —	8	12	4
Des Moines	1 0 5 1 0 3 1 0 1 —	12	16	1

Jarrott, Newlin, Baerwald and Brown, Chapman and Towne.

DENVER SHUTS OUT ST. JOSEPH TEAM

ST. JOSEPH, June 29.—Errors by Quinlan for St. Joseph lost the game to Denver, 4 to 0. Score:

		R	H	E
Denver	1 0 0 0 0 0 1 0 0 —	2	7	1
St. Joseph	0 0 0 0 0 0 0 0 0 —	0	3	3

Bohannon and Sisler, Liebhardt and Zinram.

AMERICAN ASSOCIATION.

At Minneapolis—Minneapolis 5, Milwaukee 4. Second game: Minneapolis 3, Milwaukee 5.

At St. Paul: St. Paul 9, Kansas City 7.

At Toledo: Toledo 1, Louisville 2.

At Columbus: Columbus 4, Indianapolis 1.

FEDERAL APPOINTMENT.

Special to the Gazette.

CRIPPLE CREEK, June 29.—Joseph H. Brewster today received from Judge Riner of the United States court a reappointment to the office of United States commissioner. His old term expired today, and the new one begins immediately to continue over a period of four years.

COLORADO & SOUTHERN
JUNE 30th RATES
$2.00 DENVER AND BACK $2.00
$1.75 PUEBLO AND BACK $1.75
GOOD TEN DAYS
10 DENVER TRAINS
8 PUEBLO TRAINS

AMERICAN LEAGUE.

HOW THEY STAND.

Team—	Won	Lost	Pct.
Chicago	35	21	.625
Cleveland	34	22	.607
Philadelphia	33	23	.589
Detroit	29	26	.527
Boston	24	28	.462
New York	24	29	.453
Washington	22	35	.386
St. Louis	22	36	.379

GAMES TODAY.

Washington at Boston.
Philadelphia at New York.
Detroit at Cleveland.
Chicago at St. Louis.

EVEN BREAK.

CLEVELAND, June 29.—Cleveland and Detroit played off two postponed games, Cleveland winning the first by bunching hits. In the second it was a pitchers battle in which Moore held Detroit down to two hits until the ninth when Detroit made four singles, three of which were fumbled by Bay, scoring three runs. Cleveland made a brief rally in the ninth but the side was retired with two men on bases. Attendance, 8,300. Score:

		R	H	E
Cleveland	2 0 0 3 1 0 0 2 x —	8	13	0
Detroit	0 0 2 0 0 0 0 0 3 —	3	14	3

Joss and Bemis, Killian and Doran.

Second game:

		R	H	E
Cleveland	0 0 0 0 1 0 0 0 1 —	2	7	4
Detroit	0 0 0 0 0 0 0 0 3 —	3	6	4

Moore and Bemis, Donovan and Doran.

NEW YORK 13, PHILADELPHIA 4.

NEW YORK, June 29.—Fielding in a faultless manner and hitting the opposing pitcher at will gave New York a victory over Philadelphia. Bender besides being hit hard was very wild. Attendance, 5,000. Score:

		R	H	E
New York	5 0 0 1 2 1 0 4 x —	13	11	0
Philadelphia	0 1 2 0 1 0 0 0 0 —	4	6	5

Orth and Kleinow, Bender, Schreck and Barton.

ST. LOUIS 4, CHICAGO 2.

CHICAGO, June 29.—St. Louis outplayed Chicago and won, 4 to 2. Attendance, 4,000. Score:

		R	H	E
Chicago	0 1 0 0 0 1 0 0 0 —	2	9	6
St. Louis	0 1 2 1 0 0 0 0 —	4	9	1

Altrock, Smith and McFarland, Pelty and Weaver.

BOSTON 4, WASHINGTON 3.

BOSTON, June 29.—Tannehill's steadiness and some timely hitting won the game for Boston 4 to 3. Attendance, 3,500. Score:

		R	H	E
Boston	0 0 2 1 0 1 0 0 x —	4	8	1
Washington	0 0 0 2 0 0 0 0 1 —	3	8	3

Tannehill and Criger, Hughes and Kittredge.

NATIONAL LEAGUE.

HOW THEY STAND.

Team—	Won	Lost	Pct.
New York	46	18	.719
Philadelphia	38	24	.613
Pittsburg	39	26	.600
Chicago	37	32	.536
Cincinnati	34	29	.540
St. Louis	25	29	.463
Boston	19	33	.365
Brooklyn	[illegible]	48	[illegible]

GAMES TODAY.

Boston at Philadelphia.
New York at Brooklyn.
St. Louis at Pittsburg.

PHILADELPHIA TAKES TWO

PHILADELPHIA, June 29.—Philadelphia took two games from Boston, the visitors being outplayed in both contests. Attendance, 6,300. Score:

First game:

		R	H	E
Boston	1 0 0 0 0 1 0 0 0 —	2	5	0
Philadelphia	0 1 0 1 0 1 0 0 x —	3	9	3

Fraser and Needham, Corridon and Rodin.

Second game:

		R	H	E
Boston	0 0 1 0 0 0 0 0 0 —	1	7	0
Philadelphia	0 0 0 0 0 1 0 1 x —	2	8	1

Willis and Moran, Sudhoff and Abbott.

NEW YORK 11, BROOKLYN 1.

BROOKLYN, June 29.—New York scored another easy victory over Brooklyn at Washington park, the visitors winning by a score of 11 to 1. Attendance, 2,000. Score:

		R	H	E
New York	0 1 0 0 0 0 0 0 3 —	11	12	0
Brooklyn	0 0 0 0 0 0 0 0 1 —	1	4	2

Matthewson, Bowerman and Clark, Mason, Doescher and Ritter.

ALBERT FOSTER KILLED IN MINE

FALL OF ROCK IN THE VINDICATOR CRUSHES THE LIFE OUT OF A WORKMAN.

Special to the Gazette.

VICTOR, June 29.—Albert Foster, aged 34 years, and a resident of Goldfield, was instantly killed this morning by being struck by falling rock in the Vindicator mine. With several other miners he was working in the third level when without any warning, a fall of rock occurred, loosened from the wall near where he was standing. The man was completely buried and life was crushed out of him. Fellow-workmen immediately extricated him as fast as possible. An examination showed that his hip had been completely crushed.

The coroner was immediately notified and took the body to victor after which he commenced an investigation of the premises and the circumstances of the accident.

Deceased came west about eight years ago from Iowa and arrived in the district about a year ago. He was single. Relatives have been notified of the death whose answer is hourly expected by the coroner regarding funeral arrangements.

CASTORIA.
Bears the Signature of C. H. Fletcher. The Kind You Have Always Bought

A Liberal Offer for a Short Time—Dr. Shaw Will Continue His Remarkably Low Prices.

For the purpose of more [illegible] introducing our new system we make the following liberal offer for a short time: Solid gold crowns $4.00, porcelain crowns $4.00, bridgework for each tooth and crown $4.00, the best plate $5.00, gold fillings $1.50 and up, silver and platinum fillings $1.00, teeth cleaned, $1.50, extracting with our local anesthetic, 50c. Material and workmanship are the most perfect that modern dentistry can produce. There is no better at any price. We have been established for ten years and can give the best of references. Dr. Shaw, Barnes Building, 114½ E. Pike's Peak ave. Phone 418 R. Office hours from 9 till 5. Evenings from 7 till 8. Sundays from 9 till 12. These special low prices for a short time only.

TELEPHONE ORDINANCE GOES TO PRINTER

Special to the Gazette.

CRIPPLE CREEK, June 29.—At the meeting of the city council this evening the ordinance of the El Paso Telephone company, granting that corporation permission to operate in this city, was ordered printed. The members of the council received an invitation from F. W. Carroll, manager of the Colorado Telephone company, to visit the exchanges of the company both in Colorado Springs and Denver and see its system working.

A resolution was passed instructing the city clerk to issue vouchers for $1,000 each to James B. Hanley and W. G. Shults, Democratic aldermen, who were ousted by the former council and who were seated by the district court 30 days before the present council took office.

HAY FEVER AND ASTHMA CURE WORLD FAMOUS

Medical Scientists of Fifteen Countries Praise Austrian Discovery.

VIENNA, June 29.—Concerning the cures of asthma, hay fever and catarrh by the use of the Austrian remedy ascaico, a detailed statement has been filed in this city compiled by the leading pathologists from fifteen foreign countries. The American branch of the fraternity will note with much pleasure that the United States stands first in the number of cures, of the forty-nine thousand cases treated over 91 per cent were permanently cured.

Ascaico, taken in seven-drop doses, will prevent hay fever where the patient commences treatment six weeks in advance of the annual recurrence. For direct distribution to sufferers in the United States, the Austrian dispensary, 32 West 25th street, New York, has been authorized, for a limited period, to supply a test treatment of ascaico, free, by mail to all sufferers who write for it.

ELEVATOR BURNED.

TERRE HAUTE, Ind., June 29.—Fire today destroyed the elevator of the Merchants distillery and damaged the spirit houses. Loss $100,000.

Ayer's Cherry Pectoral. Coughing, coughing, day after day, tears the throat and lungs. Healthy tissues give way. You are ill. Ask your doctor why Cherry Pectoral cures coughs. J. C. Ayer Co. Lowell, Mass.

NEWSPAPER ARCHIVE®
NEWSPAPER ARCHIVE®

FOR THE WHITE CHRIST

A Story of
The Days of Charlemagne

Altogether unlike any novel of recent years, its breadth, its dramatic intensity of action and largeness of scene, and the imposing figures that constitute its leading characters, justify a comparison with the fine old romances of days gone by.

Roland and Oliver are its heroes, and who needs to be reminded that neither history nor fiction offers two that are nearer the ideal of daring and chivalry? Nor is it all of war and fighting, for there is Queen Hildegarde, and her lovely daughter, and Fastrada, whose beautiful, sinister personality has a power greater than all the rest—except at the last.

100 Copies Just Received—Price $1.50.

Fortz & Hardy, 6 South Tejon.

3.3 [illegible] CELEBRATION

KNIGHTS OF PYTHIAS TO HOLD MONSTER PICNIC AT CLYDE ON THE NATION'S HOLIDAY.

Why go anywhere else to spend the Fourth when you can go to Clyde on the Short Line? said W. L. Kenny traveling passenger agent of the Short Line last evening. "All the Knights of Pythias in the state will be there and will give $500 away in prizes. The celebrated Woodmen band will make the noise when the firecrackers give out and a large orchestra will furnish music in the pavilion during the afternoon and evening. There are more up caught fish up there than there are dollars in John Rockefeller's vest pocket. And there will be $300 worth of fireworks, especially imported for the occasion by China Jim, exploded after dark. And there will be lots of pretty girls there in cool-looking white dresses who just love to dance. What more do you want on one Fourth of July?

Everybody that knows Kenny knows that he doesn't care a rap about the Short Line, all he wants is to see everybody have a good time on the Fourth. The Short Line will run trains every hour during the day and evening and the K. P.'s who have charge of the big celebration promise a good time to everybody who attends the big picnic.

CRIPPLE CREEK LINES PUT ON EXTRA TRAINS

The Short Line and Colorado Midland roads will inaugurate better train service between this city and the Cripple Creek district beginning today and tomorrow respectively. The extra service will be continued through the summer months for the special accommodation of the thousands of tourists who visit the great gold camp every summer.

The new Short Line train will leave the Santa Fe depot at 8 o'clock every morning and will arrive at Cripple Creek at 10 30 o'clock. Returning it will leave Cripple Creek for this city at 12 30 o'clock noon and reach here at 3 o'clock.

The new Midland train will leave the D. & R. G. depot every morning at 8 o'clock and will arrive at Cripple Creek at 10 40 o'clock. Returning it will leave Cripple Creek at 5 o'clock and arrive in this city at 7 40 o'clock in the evening.

CITY BRIEFS.

WENT SOUTH—The county commissioners went south of the city yesterday on road business.

MONTHLY MEETING—The regular monthly business meeting of the Intermediate society of the First Presbyterian church will be held at 7 30 o'clock tonight at the home of Miss Wise, 931 North Wahsatch avenue.

LAST MEETING—Each member of the Hillside Mothers' council is expected to donate a household article or a cash contribution for the Frances Willard home at a meeting of the council to be held this afternoon at the home of Mrs. Olney, 306 Las Vegas street.

FUNERAL—The Rev. Charles B. Wilcox will conduct the funeral service over the remains of Charles L. Tweedy, the Short Line foreman who was burned to death Tuesday night at the undertaking rooms of Fairley Bros. & Law this morning at 10 30 o'clock. Interment will be at Evergreen.

BARGAINS Friday and Saturday

The following cut prices are from 10 to 50 per cent below the regular selling price.

PELTA'S DEPARTMENT STORE
UNDERBUYERS AND UNDERSELLERS.

We believe it will pay you to read this ad carefully, and then visit the big store Fri. and Sat.

Silks, Dress and Waists Department

$2.50 Shirt Waist	$1.50
$2.00 Shirt Waist	$1.00
$1.00 Shirt Waist	50c
$9.00 Skirt	$7.50
$8.00 Skirt	$6.50
$7.50 Skirt	$6.00
$6.50 Skirt	$5.00
$5.50 Skirt	$4.00
$3.00 Pleated Skirt	$2.98
$20.00 Silk Jacket	$10.00
$10.00 Silk Jacket	$5.00
$8.00 Covert Jacket	$4.75
$15.00 Butcher Linen Suit	$12.50
$12.00 Linen Suit	$8.50
$5.00 Lawn Suit	$4.00
$4.00 Lawn Suit	$3.00
$3.50 Lawn Suit	$2.50

MILLINERY SALE

For two days we offer our entire stock of Street and Dress Hats at such prices that every woman can take advantage of this opportunity.

DRESS HATS, worth fully twice these prices, on sale at **$1.50, $2.00, $2.50, $3.50** and **$5.00**.

STREET HATS, worth three times these prices, at **25c, 50c, 98c** and **$1.50**.

HOSIERY SALE

FOR TWO DAYS—JUST WHAT YOU MOST WANT.

LADIES' TAN HOSE on sale at **10¢, 12½¢, 15¢, 25¢, 35¢** and **50¢**.

LADIES' fast black hose on sale at **10¢, 12½¢, 15¢, 25¢, 35¢** and **50¢**.

CHILDREN'S fast black hose on sale **12½¢, 15¢** and **25¢**.

EXTRA VALUES

BELTS—25 dozen silk embroidered duck Belts on sale for two days for **19¢**.

COLLARS—20 dozen heavy embroidered Linen Collars on sale at **10¢** and **15¢**.

TURNOVERS—2 gross of sheer fine dainty turnover Collars on sale **5¢** and **10¢**.

STOCKS—Just received direct from New York a big shipment of the very latest summer stocks. On sale at **25¢**.

SILK BELTS—The very latest lines. On sale at **25¢, 35¢** and **50¢**.

Muslin Underwear

Our Muslin Underwear sale is now in progress. The finest goods on sale from 10 to 33 1-3 per cent discount.

Corset Sale

Our Famous Corsets on sale for two days at **50¢, 75¢** and **$1.00**.

Glove Sale

LISLE GLOVES on sale at **25¢, 35¢** and **50¢**.

Silk Gloves on sale at **50¢, 75¢** and **$1**.

Silk Sale

36-inch Fancy Shirt Waist Silk on sale, per yard, **89¢**.

UNDERWEAR FOR FRIDAY AND SATURDAY.

We Will Have Cut Prices On Ladies' and Children's Underwear for Two Days Only.

Ladies' Union Suits, low neck, sleeveless, umbrella pants, selling regular for 75c and 65c, on sale for **50¢**.

Ladies' Union Suits, low neck, sleeveless, selling regular for 35c, on sale for **25¢**.

Ladies' Union Suits, low neck, sleeveless, umbrella pants, selling regular for 25c, on sale for **23¢**.

Ladies' and Misses' Union Suits, low neck, sleeveless, tight pants, selling regularly for 25c, on sale for **19¢**.

LADIES' VESTS, new shipment just received, on sale at **3¢, 10¢, 12½¢** and **15¢**.

DOMESTIC SPECIALS FRIDAY AND SATURDAY ONLY.

100 pieces Standard Dark Prints, all styles, on sale two days ..... **5¢**

36-inch Fancy Figured Curtain Swiss, worth 10c, on sale ..... **7½¢**

20 pieces Apron Check Gingham, worth 6c, on sale ..... **4¢**

9-4 Bleached Sheeting, worth 25c, on sale, two days ..... **20¢**

81x90 Sheets, worth 65c, on sale for two days ..... **50¢**

Remnants of Table Linens, Napkins and Towelings very cheap.

COURT NEWS

Wills were filed for probate in court yesterday. One was that late G. W. Atkinson, offered by ns, and the other that of Robert scoe, filed by his son-in-law, C. nmerman. The Atkinson estate its to about $20,000 and the Bristate to approximately $3,000.

ourt will be held July 3 to July ive, on account of the Fourth y celebration and the State Bar ation meeting.

he district court yesterday the Gold Mining company et al, pe- r, versus Duncan J. MacNeill, rer of Teller county, et al, ndent moved to drop forty-nine nies as parties plaintiff on the ds that there exists no reason he companies named should par- te in the suit which involves the on of certain mining assets in strict.

other warrants have been issued st William Monroe, already in jail ed with prosecuting a fake insur- scheme. The new warrants were by Marion and Della Johnson whom he procured $1 each.

ines was transacted in county yesterday as follows: Sarah E. mley versus Albert S. and Lydia mley, money demand filed. Mar- A. Fillas versus J. W. Coffee et emurrer overruled and defendant ten days to answer. Nesbitt ver- bining & Dining, motion to make laint more specific overruled and dant given ten days to plead or y days to answer.

district court yesterday transa- business as follows: Louella Oakes s A. F. Woodruff administrator een, decree for plaintiff, ordering of lot 2, block 1, Goshen's sub-di- n block 252, addition 1, to satisfy xage. Jay H. Shipherd versus rado Springs Electric company, no- of compromise and petition to dis- Allie J. Sherman versus Rich- l Bolles, subpoena duces tecum, rial today, subpoena for Hiram ox, returned without service.

FENSED TO WED—Charles Mead and Mary A. Davis, both of Pue- yesterday procured a license to

California mustard has ength but lacks flavor. este has flavor but lacks ength. Schilling's Best is two mixed, nothing else. color. The next-best stard sold here is weak but good flavor.

Your grocer's; moneyback.

GREAT CIRCLE TRIP TOMORROW

Tomorrow Colorado Springs people and tourists will have an opportunity to make the "great circle trip" through some of Colorado's finest mountain scenery. The trip will be over four roads and three special trains will carry the sightseers.

The start will be made from this city over the Colorado Midland to Divide, thence over the Midland Terminal to the Cripple Creek district, thence to Canon City over the Florence & Cripple Creek and thence through the Royal Gorge and return over the Denver & Rio Grande road.

A. G. Hopkins, traveling passenger agent of the Midland Terminal and the Florence & Cripple Creek roads, is in Colorado Springs arranging for the trip in connection with Clarence Brown, general agent of the Colorado Midland road in this city.

AUTHORITIES WAIT FOR CHECK FORGER

Winterop Elliott, a Chicago swell and a passer of forged checks, is believed to be on his way to Colorado Springs. William S. Dunning, manager of the Antlers, has received a telegram from the chief detective of the Auditorium annex of Chicago of his coming to this city, and Mr. Dunning has been asked to cause his arrest on the charge of passing bad checks at the Annex. The telegram described Elliott as a "sporty dresser." Dunning has notified Chief of Police Adams of the coming of Elliott and the authorities are looking out for him.

Cures Old Sores.

Westmoreland, Kan., May 5, 1902. Ballard Snow Liniment Co.: Your Snow Liniment cured an old sore on the side of my chin that was supposed to be a cancer. The sore was stubborn and would not yield to treatment until I tried Snow Liniment, which did the work in short order. My sister, Mrs. Sophia J. Carson, Allensville, Mifflin Co., Pa., has a sore and mistrusts that it is a cancer. Please send her a 50c bottle. Sold by Hefley-Arcularius Drug Co.

FIFTEEN THOUSAND—Fifteen thousand Epworth leaguers are coming to Colorado Springs at the close of the Denver convention, to be held July 5-9, according to Dr. Stephen G. Hayben, editor of the Epworth League Herald, who arrived in this city yesterday to complete arrangements for the reception of the visitors.

FIRST HOP—The first weekly hall of the season was given by the Cliff house last evening and was largely attended. Hops will be given at the popular Manitou hotel every Thursday evening during the season.

DIED IN DENVER—News of the death of Mrs. David Etter, wife of the Rev. Mr. Etter of Denver, has reached this city. Mrs. Etter was well known here.

BAND CONCERT IN NORTH PARK

Tonight a Midland band concert will be held at North Park from 7 30 to 9 30 o'clock. The program is as follows:

1 March—Battle of Guiquinto
2 Selection from Sultan of Sulu
3 Cornet Solo with echo quartet—Where the Silvery Colorado Wends Its Way ..... Arr. Cutler
Messrs. Maxwell, Buttrick, Baker, Kelley, Bailey
4 Chilian Dance—Manana ..... Missud
5 Overture—Crown Diamonds ..... Auber
INTERMISSION
6 An Irish Intermezzo—A Bit of Blarney ..... Hoist
7 Selection from Red Feather ..... R. de Koven
8 Spanish Vals—Souvenir d'Avril ..... Depret
9 Descriptive Fantasia—A Trip to the Country ..... Luscomb

Synopsis—A hot and dusty day in the city, street car is heard passing, meditating on the delights of the country, reflections interrupted by a hand organ with much out of tune organ moves on, hurried preparations for a trip to the country, walking toward the station, railroad whistle, running for the train, all aboard, whistle for station, Seragtown, all out for Seragtown, free bus to the hotel, right this way, bus ride, hotel gong, laboring under a depression of spirits, depression is interrupted by a serenade from the local band, band breaks down, preparing hastily to change locality, consolation in the mazy dance, fiddlers timing up, one more couple this way, the dance, general disgust, walking back to the station, no place like home.

10 Sleigh and Lady (A Ragtime Essence) ..... Mullen

Personal Mention

W. S. Boynton is ill at his home in this city.

Miss Edinger has gone to Columbus, O., for a short visit.

Mrs. Alexander Rothscheid, son and wife returned last night from a visit in the east.

T. Aoki, a talented Japanese artist of Pasadena, Calif., and daughter are guests at the Antlers.

Judge Henry R. Willis and wife, of Elgin, Ill., are guests of Mrs. Emma Grimoldby, at 32 East Yampa street.

W. P. Poinsett, vice president of the Leeuine Steamship company of New York, and wife are at the Antlers.

Dr. and Mrs. J. C. Morrow and party of [illegible] in this city last evening from Boston in a private car and registered at the Antlers.

J. P. Pomeroy will leave Saturday for Wagon Wheel Gap. Mr. Pomeroy has been ill for a number of weeks but is now convalescent.

Robert W. Bailey, sales agent of the Manitou and Pike's Peak railway, is in Colorado Springs today. He will be here a portion of the time selling lots at Manitou and Cripple Creek.

[illegible] A. Wilson and party of eight arrived in this city last night and are at the Antlers. They were entertained at an al fresco dinner last evening as guests of Mrs. L. M. Kenyon of St. Paul.

Big blouse values today and Saturday, $2.50 and $1.00 values in men's and boys go at $1.48 and $1.48.

ASK WOMEN

SHOULD HEAR MRS. FOX'S LETTER

In All Parts of the United States Lydia E. Pinkham's Vegetable Compound Has Established Splendid Cures.

Many wonderful cures of female ills are continually coming to light which have been brought about by Lydia E. Pinkham's Vegetable Compound, and

Mrs. Fannie D. Fox

through the advice of Mrs. Pinkham, of Lynn, Mass., which is given to sick women absolutely free of charge.

Mrs. Pinkham has for many years made a study of the ills of her sex, she has consulted with and advised thousands of suffering women, who to-day owe not only their health but even life to her helpful advice.

Mrs. Fannie D. Fox, of 7 Chestnut Street, Bradford, Pa., writes:

Dear Mrs. Pinkham:—

I suffered for a long time with womb trouble and finally was told by my physician that I had a tumor on the womb. I did not want to submit to an operation so wrote you for advice. I received your letter and did as you told me, and to-day I am completely cured. My doctor says the tumor has disappeared and I am once more a well woman. I believe Lydia E. Pinkham's Vegetable Compound is the best medicine in the world for women.

The testimonials which we are constantly publishing from grateful women establish beyond a doubt the power of Lydia E. Pinkham's Vegetable Compound to conquer female diseases.

Women suffering from any form of female weakness are invited to promptly communicate with Mrs. Pinkham, at Lynn, Mass. She asks nothing in return for her advice. It is absolutely free and to thousands of women has proved to be more precious than gold.

COLORADO CITY MEN IN A MINING DEAL

Special to the Gazette.

CRIPPLE CREEK, June 29.—A mining deed was filed with the county clerk today whereby H. C. Kinsman and J. H. Nelson transferred to the M. K. W. Mining company the Daniel F. lode, located on Brind mountain. The consideration was $1 and other valuable considerations.

In the same office articles of incorporation were filed for the M. K. W. Mining company, which is capitalized for $100,000 with 1,000,000 shares at 10c per share. The company's existence will be for a period of 50 years and while the principal offices will be in Cheyenne, Wyo., the Colorado home office will be in Colorado City. The directors for the first year are H. C. Kinsman, J. H. Nelson, J. D. Dunbar, J. H. Iohn, A. D. Searl, W. B. Root, O. C. Berger, F. M. Willoughby and J. D. Glover.

LUMBER COMPANY FILES MOTION FOR NEW TRIAL.

Special to the Gazette.

CRIPPLE CREEK, June 29.—The Teller County Lumber company, which secured judgment in the district court for $[illegible] against the Globe Mining and Reduction company and several of its officers, today filed a motion in the same court for a new trial, asking that the court set aside its judgment and grant them a new trial.

Suit was brought against the defendants for supplies alleged to have been furnished to the mining companies and the [illegible] under the big Homestake mill. A lien on the mill was built a year ago. In the attack made in the second suit [illegible] have been encountering considerable litigation.

WILLIAM WARD VICTIM OF PAINFUL ACCIDENT

Special to the Gazette.

CRIPPLE CREEK, June 29.—William Ward, [illegible] quite seriously injured [illegible] at a freight [illegible] was thrown down and rolled over by the vehicle which rendered him unconscious for nearly half an hour. His injuries will not prove serious.

Only two days more of Robbins' Big June Sale. Be sure to read their big add in this paper and save money.

KURTH SENT TO JAIL.

Special to the Gazette.

CRIPPLE CREEK, June 29.—M. F. Kurth, who was arrested for breaking into the Central Drug company's store on Second street, was sent to the county jail today in default of a $300 bond. He will have his preliminary hearing on [illegible]

FOURTH OF JULY AT MANITOU, COLORADO.

RIO GRANDE SPECIAL TRAIN leaves at 9 a. m. Tickets good returning on afternoon trains. Fare $5 cents for round trip.

$1.75 PUEBLO AND RETURN $1.75 via C. & S. June 30, limit 10 days. Eight trains at most convenient hours. Get tickets at City Office, 119 E. Pike's Peak.

BURGESS PHARMACY

CHEAP LIGHT

[illegible] The Wyatt.

THE GAS CO.

$2.00 DENVER AND RETURN $2.00 via C. & S., [illegible] trains there and the [illegible]

Fourth of July Decorations

You will need them soon.
We have them now.
Everything in the way of Crepe Giyme Paper, plain and decorated, Garlands, etc.

See Us. We're Headquarters.

and you'll be surprised at our low prices.
Give us a trial order.

The Out West
Printing & Stationery Co.
9, 11, 13, 15 East Pike's Peak Avenue.

A NEW LOT OF WILLOW CHAIRS
JUST IN—ENAMELLED IN ANY COLOUR DESIRED FOR PORCH DECORATION.
KINGSLEY BALLOU, 110 North Tejon St.

NEWSPAPER ARCHIVE®

THE COLORADO SPRINGS GAZETTE

THE OLDEST DAILY REPUBLICAN NEWSPAPER IN COLORADO.

PUBLISHED EVERY DAY IN THE YEAR AT THE GAZETTE BUILDING BY THE

Colorado Springs Gazette Company

CLARENCE P. DODGE, - - - - President.
CHARLES T. WILDER, - - - - - - Editor.

TELEPHONE CALLS
Editorial Rooms Main 215
Business Office Main 43
Colorado City Office West 98
Cripple Creek Office 294-A

TERMS OF SUBSCRIPTION.

ONE MONTH	60c
ONE YEAR	$7 00
ONE YEAR—SUNDAY	$2 00
ONE YEAR—WEEKLY	$1 00

The Gazette receives the full report of the Associated Press every day of the week over its special wire into the Gazette Building

ANARCHY AT ODESSA.

PEOPLE who have been thinking that the internal condition of Russia could not get worse unless an actual revolution should break out now have a new phase of the trouble to consider. Heretofore there has been merely rioting by civilians. The army has remained loyal, and the men in the navy, while known to be disaffected, have never attempted open rebellion against the authority of the officers. The Russian sailors are still subjected to the barbarous discipline which was practiced in all navies a century ago, but which has given way to more humane treatment in the fleets of other nations. On the ships of Russia alone is it still deemed necessary to use the cat-o'-nine-tails to enforce discipline.

This cruel treatment is probably mainly responsible for the serious situation which now confronts the Admiralty. Mutiny has broken forth, officers are murdered and thrown into the sea, at least one battleship is in possession of the mutineers and by this time they have no doubt secured several other vessels. The guns of the captured ship are trained on the city, and its crew has fraternized with the rioting populace. Fights between the people and the soldiery are in progress, hundreds of lives have been lost and part of the city is in flames. This is the situation in just one city of "Holy Russia"; meanwhile fighting continues in Lodz and other Polish towns.

The case as it stands presents more serious elements of danger than have appeared in any of the previous riots, not even excepting that of "Red Sunday" in St. Petersburg. The sole hope of the government now is in the loyalty of the troops, and that this is a very slight hope is shown by the unconfirmed but frequently recurring reports that the Odessa garrison is disaffected. The example of the sailors in joining with the mob is likely to have a powerful effect on the land forces, and if one or two regiments should go over to the other side there is no telling where the desertions would end. Only the stern discipline of the officers holds the men checked, for they are of the peasant body, and at heart secretly sympathize with the rioters. If a considerable number of the troops should mutiny, it would probably mean the beginning of a revolution.

There is one body of troops however on which the Russian government can depend at all times. The Cossacks, the fiercest and most efficient fighters in the army, will remain loyal at all times. The true Cossack is a Tartar, half barbarian, cruel and bloodthirsty. He fights from a pure love of fighting and there is no limit to his courage. If all of the Odessa garrison were of this kind there would be no doubt of its ability to quickly suppress the disorder. As it is, however, another day may bring confirmation of the rumors of a mutiny in the ranks of the army itself.

THE RAILROAD DEATH ROLL.

THE railroads' harvest of death continues. Not a day passes without its quota of wrecks, most of them fatal. The "Twentieth Century Limited" plunges into an open switch, killing a score of victims in up-to-date, twentieth century fashion—most of them burned alive. A freight train here in Colorado runs away, rushes down grade at terrific speed and crashes into an on coming passenger train, killing the fireman. Yesterday was a day of universal disaster on railroads throughout the country. Two people were crushed to death in a collision between a freight and a work train in Kansas City. Three others met death in the yards at a little Kansas town. A fast train on the Pennsylvania road was wrecked in Ohio and one man was killed. Down in Alabama a freight train on the Southern Railway ran into a work train and the dispatches announce that several were killed. In all of these accidents several times as many people were injured as were killed. And so it goes.

Our railroad systems are the finest in the world, and our trains average the highest in speed but at what a cost in human life! More people are killed and injured every year by American railroads than the total British loss in the Boer War. The figures are regularly published and widely discussed—and the slaughter goes merrily on. The streak in the American character which makes everybody want to go somewhere else, and to get there as soon as possible produces a nonchalant disregard for danger that is exacting a terrible tribute in human life. We get to the end of our journey with the speed of the wind—but we pay the price. It is a pertinent question whether the game is really worth the candle.

WALLACE'S RESIGNATION.

THE Panama Canal Commission seems to have been created under an unlucky star. When first appointed by the President less than a year and a half ago it was supposed to be made up of capable engineers and executives who would speedily find out what was to be done and then go ahead and do it in a thorough and businesslike way. Instead the members began their labors by disagreeing on every matter of consequence, and they continued them by disagreeing on matters of no consequence. For instance it is said that this body of high salaried experts devoted the greater part of one meeting to a discussion of the question whether a horse to be bought for the use of Dr. Gorgas the chief sanitary officer, should cost $40 or $55.

It did not take President Roosevelt long to find out that such a Commission was a detriment rather than a benefit to the canal. Congress discovered this too and made it possible for Mr. Roosevelt to reorganize the Commission which was done by dropping some of the old members and appointing new men in their stead. Theodore P. Shonts was placed at the head with John F. Wallace as chief engineer.

Mr. Wallace's resignation, coming so soon after his acceptance is distinctly a disappointment to the Administration, and the President makes no concealment of his displeasure. Mr. Wallace was given a position of the utmost importance at a salary $25,000 a year—which was perfectly agreeable to him. He is said to have solicited the place but whether this is true or not the fact remains that he undertook the work at a critical time and that the crisis is by no means passed. His resignation to take another position at a higher salary causes embarrassment to all concerned and will probably greatly delay the perfecting of the plans.

There are several matters of pressing importance which ought to be determined as soon as possible. The first of these is the question of whether the canal is to be constructed at sea level or on the lock system. Mr. Wallace is an ardent adherent of the sea level plan which would require from four to ten years more time and about $100,000,000 more money than a lock canal but as it would unquestionably be the better in the long run it is likely to be constructed. Other matters to be settled concern the sanitary arrangements and the purchasing of supplies. But it is likely that everything will wait pending the appointment of a new chief engineer.

Mr. Wallace's action lays him open to severe criticism for he should not have accepted the place under the circumstances if he did not know whether he could hold it or not. If the Government is to be compelled to reorganize the Commission every few months it will be a long time before a waterway is cut through the Isthmus.

Paul Morton has cut off Senator Depew and D. B. Hill from the list of high salaried somebodies who have been kept on the Equitable payroll for doing nothing. If this kind of work is kept up the distinguished grafters of Wall Street will begin to suspect that they made a bad selection when they chose Morton for chairman.

The mutiny on board the warships at Odessa is fresh evidence that patriotism, as it is understood in other countries, is unknown in Russia. But after all, who can blame the Russians? It is asking too much of human nature to expect them to show fidelity to their miserable government.

A mob of the "best citizens" of a Georgia town lynched seven negroes and a white man Wednesday night. Some day the unexpected will happen and a few "best citizens" will be punished for murder on account of this kind of business.

The toy pistol and the cannon cracker are ruled out of the game this year, but it will only be a few days until papa will have a chance to burn his fingers showing little Willie how to shoot off the skyrockets.

John D. Rockefeller has given $1,000,000 to Yale. It is good to see some of the Standard Oil money working in a good cause.

Why doesn't the Czar send a train-load of Grand Dukes to Odessa to offer themselves up on the altar of their country?

Chicago claims to have a population of 2,500,000. Was this estimate made before or after the strike slaughter?

Open Parliament

THE CHILDREN'S PLAYGROUNDS.

To the Editor of The Gazette:

We note with interest the write-ups of the different parking about the city—namely the Palmer parks, Stratton park and the parking of the streets which is now being considered by the aldermen.

In none of these parks do we find a real playground for the children. Would it not be possible to have baseball grounds laid out in some of these parks?

In a recent sporting paper I notice that the city of Cleveland has laid out and maintains 50 ball grounds situated in the different parks about the city.

Most any day you will notice a boys' game on the Stratton lot, and they always have a good crowd of spectators. When the Federal building starts the boys will have to find a new place to play and let us hope that they won't have to go to the prairie to make their new diamond.

Colorado Springs, June 29. S. S.

Colorado Comment.

ON DANGEROUS GROUND.

Two Cripple Creek ladies have written a song entitled "Colorado Memories." If they call up any recollections of the Cripple Creek strike or the last legislature the ladies are likely to become very unpopular.—Boulder Camera.

✦ ✦ ✦

A BUSINESS OPPORTUNITY.

There is a great opening for a pickle business in this section. The money that is sent outside for turnips labeled horseradish and for pickles could be distributed here as well as not and then we might get the real stuff. San Juan county, N. M., can raise the truck and it could be pickled there or here.—Durango Herald.

✦ ✦ ✦

FRUIT LANDS AS AN INVESTMENT.

If the people in the mining districts who have been in the habit of investing all their surplus earnings in mining stocks would stop this sort of gambling and come down into the Arkansas valley and invest their money in fruit and farm lands they would soon realize substantial results. There is no investment that can be made in Colorado today that will yield so much to the investor as fruit lands.—Canon City Clipper.

Near to Nature

GOOD THING FOR GEORGE.

A few days ago a telephone line was run from Highlandville to Bee Waddles which will give good service to all. George Baucom will put in a telephone so he can talk to his girl. He then won't have to buy so many horseshoes going over to see her. The name of the new line will either be the Pumpkin Hill or Hominy line.—Highlandville correspondence Ozark (Mo.) Republican.

✦ ✦ ✦

GLAD SUMMERTIDE IN COLORADO.

The town pump is broke again.
The roads are rapidly drying up.
The kids have organized a ball team. No. 2.
The festive buffalo gnat has arrived in large droves.
Since the late rains the town smells like a wet dog. The health officer might now get busy.
Whisky Jack is in town today. We are now looking for a visit from Alcohol Tom most any day.
Since the arrival of a large consignment of beer what a the difference if the town pump is broke.—Sugar City (Colo.) Saccharine Gazette.

✦ ✦ ✦

VILLAGE PLEASURES

[illegible] attractions. If we decide to nail another lath on our chicken coop we can do so without fearing a call from the carpenters union, if we want to carry home a piece of kindling [illegible] without being boycotted by teamsters [illegible] the pleasures offered by city life.—Galena (Kan.) Republican.

Cut This Out and Keep It. YOU WILL WANT TO READ THIS STORY LATER IF NOT NOW. (Third Installment.)

[illegible] Me

A Novel of the Divorce Problem

By H. A. MITCHELL KEAYS.

Copyright 1904 by McClure, Phillips & Company. All Rights Reserved.

IT was a few days before Christmas when he finally heard of Mrs. Mackemer's return to Glendge, yet though he passed the house continually it was some time before he could make up his mind to go in.

'I knew you were at home,' he said, simply, 'and as you are my patients I felt that I should like you to know that I was glad of it.'

'How very subtle,' Katharine smiled. 'But the outlook for you is gloomy. Whitney and I are well and intend to remain so.'

'You think, then that you are well?'

'Oh, quite as well as I need to be for all the practical purposes of life,' she answered, still resolutely smiling. Her wistful eyes met his for a moment, her lips quivered slightly, and in an intuitive flash he realised that then and there she was on the verge of a breakdown. But at all hazard she must be spared that. To a woman of weaker character it would have been a means of healing, to her it would be a catastrophe, for she could not break the law of her nature to suffer in silence with impunity.

'I have thought so much about you,' he said, quietly. 'You have had a great deal to bear. Were you personally acquainted with Mrs. Durance?'

The shock of the question operated exactly as he had desired, though he hated himself for the cruelty of it, just as when he wrapped a fever-burnt child in a freezing pack.

Katharine straightened herself instinctively, the quiver died on her lips, the mist cleared from her eyes.

'I am,' she answered, with cold dignity. 'Are you?'

He could have applauded her courage, but he merely remarked with apparent indifference: 'Oh, yes, really rather well, I might say. I first met her two years ago in a curious way. It was a bitter winter afternoon and I was down town. The home rush had already begun and right in front of me, on the corner of State and Washington, a little newsboy slipped on the icy crossing and went down under a carriage. The wheels passed over his leg and broke it. While I was gathering him up and finding out something of his injuries, a lady stepped out of the carriage and asked what was the matter. Of course there was a crowd at once, but how cool that woman was! 'Get into my carriage with him,' she said, 'and we'll drive to the Emergency hospital.' I hesitated, for she was well, what you know Mrs. Durance is, and he—oh, I think he was the dirtiest little object I ever laid a finger to. My hesitation displeased her. 'Get in, man, and don't stand staring like an owl,' she said, quite frankly, and I laughed. So did the crowd. Naturally after that I got in. Well, I met her several times after that in reference to the boy, and I tell you that slip was the luckiest step he ever took in his life. She has looked after him since in the most entirely matter-of-fact manner, and the last time I saw her she told me that he was so smart she was sure he would some day be famous, but she was quite certain he would never be clean. It's the strangest thing—I don't think she is generous, I'm not even sure that she is kind-hearted but she has what I might call a cynical sympathy with humanity that beats emotion hollow. Oh, come! I must go, and you must pardon me for speaking of Mrs. Durance. She has always interested me, a doctor has such chances for studying character, if he cares for that sort of thing. There's nothing so fascinating.'

'And you like her?' asked Katharine in a remote voice.

'Like her! Ah!' he drew a long breath. 'When I was a boy a snake had charms for me. I longed to kill it cruelly, brutally, to beat its head to a jelly because it fascinated me so. I generally ran away. The ability to run at the right moment is a great gift, by no means as highly appreciated as it deserves to be.'

A wintry smile crossed Katharine's face. 'Yes,' she said in a half breath. She was thinking of Mackemer, and she understood that Regester was entering an oblique plea for him, she felt confusedly grateful.

'She is a terrible woman,' he added suddenly, 'a terrible woman. But what I cannot understand is how your husband could obtain a divorce.'

He wondered how he could ask such a question, but all through his talk he had been watching her, and he had realised that she had reached a pass where she must talk to someone or something would soon snap and who better than himself?

She merely looked at him without replying, and he began to draw on his glove. Then, 'If I got a divorce,' he ventured, 'I should want it to be as straight as that kind of thing could be.'

'Ah, you think he got it by—by—' Katharine hesitated. 'But he didn't. I went away. Don't you see?' Her voice wavered. 'I wanted to get away where I should never see anyone I knew again. I told nobody where I was going, and so I put it into his power to affirm that he could not discover my address—that I had deserted him.'

'But he could have found you—you know that.'

She hesitated. Then she said slowly, reluctantly: 'He did. His lawyer notified me at once of the granting of the divorce.'

'Oh, but surely you could have upset the whole thing on the bare showing of such fraud as that.'

'I could have. But I had no desire to.'

'Well, I think you're right about that,' said Regester heartily. 'But not every one would be so wise.'

She looked at him steadily. 'I am happy, very happy, that you think that I acted wisely,' she said, 'and that I intend now to give my own life without further heed to my husband. Oh, no!' She drew herself up. 'I accept nothing. I deny that divorce. Clifford is still my husband. Nothing on earth shall ever make me do less than make him mine until death, and the next day give what is mine to another until death. When it does that it becomes a mere travesty of right and justice. He is still mine, and do you know what I think?' He was struck by the sudden lividness of her face, the tender pathos of her dark steadfast eyes. 'I think that perhaps there have been moments since he left me when he has been nearer to me than ever before.'

Regester could have smiled—or wept—at her innocence.

'Oh, don't think such things for a moment,' he exclaimed impetuously. 'You are living up untold misery for yourself.' The thought flashed through his mind that if Mackemer had married Isabel Durance he the first place, he would probably never have experienced any temptation to be unfaithful to her. But he had married this woman—the noblest type and the result? The whole thing had been hopelessly awry, and in the straightening someone had to suffer this poor bruised woman must learn to face her fate without equivocation.

'But I shall think nothing else,' answered Katharine, quietly. 'Day and night, night and day, I shall call to him, and some day he will hear me and listen.'

He recalled the magnificence of Mrs. Durance's endowment with all that makes for peril to the strongest man, and as he looked at Katharine he shook his head. 'Besides,' he added, in continuation of unspoken thought, 'there is something else. Have you ever thought of it?' He stared at her, conscious of an odd feeling of displeasure, there was something lacking in a woman who could speak as she did. 'You are overlooking a serious point. No woman of spirit would ever be willing to receive again a man who had done her so terrible a wrong as this. Her pride would mercifully protect her from that. You have suffered a great deal, and it is quite natural that you should thrash these things over and over in your mind until you become confused, but in time you will see this whole matter very clearly. Forgiveness is a pretty virtue, but not intended for indiscriminate application. There are cases where it is distinctly out of place. This is one.'

She sat with her face averted from him, looking through the window down the bare wintry road with its dreary lines of silent, untenanted trees, it seemed almost as if she were watching for some one, there was a remembrance of youth and hope in her attitude. But as he finished speaking she turned upon him with brilliant eyes, and when she spoke there was a passion in her voice for which he was unprepared.

'So that is your idea of marriage. It is not mine. You would set limits to the endurance of its pledges. I know none.'

'Oh, you are outrageously wrong,' he exclaimed, arbitrarily. 'You must be a brave woman and not look at life falsely, and whatever you do keep yourself sane. You can. And you have Whitney. You must forget everything else.'

A tempest of color swept her face, there was no surrender in her flashing eyes. 'I shall forget nothing,' she said, resolutely.

And as he looked at her, contemptuous of her folly, he realised that in these past few months there had come to her something that she had not possessed before, yet his quick appreciation of this but added to his exasperation.

'Your husband belongs now to the woman to whom church and state have given him,' he said, brusquely. 'Don't you understand that it is imperative that he should cease to be part and parcel of your life—of your thought?'

'No, I do not, and I wish you could see that your idea of marriage is exactly the same as my own, if you would only admit that you really believe Clifford has broken his vows to me, but I have not broken mine to him, and so my marriage to him remains intact. No, you must not argue with me, please. I have—suffered, and I can only find peace—like this. Yet I am not deceiving myself for the mere sake of getting it, for you know as well as I do that in our hearts we all believe in the inviolability of marriage. You do, I do, the laboring man does, and the working girl. Then if marriage is what in our hearts we admit it to be, it must be strong enough to bear every wrench, to endure all things, to hope all things, if we will only trust our ideal of it. It is not for just the joy of today or tomorrow. If our conception of it is noble we will accept sorrow, we will bear without murmur even—even.'

Her voice died away, but she still faced him with eyes that permitted themselves no flinching.

It seemed to Regester that he would remember their expression forever. He sat quite still for a moment looking at her thinking of her strange woman that she was, his square resolute jaw taking on a yet grimmer outline. Then he rose to go and held out his hand to her in silence.

But the tears stood suddenly in her eyes, for she realised with an acute sensitiveness that she had revealed to him the innermost movements of her life and thought, with a strange lack of the reserve so integral a part of her, yet having done so she longed for sympathy, for understanding, for excuse.

'You think perhaps that I—I—' [illegible] 'I'll tell you what I think,' he said almost coldly, his steady gray eyes frighted with a strange expression. 'I think your loyalty to your ideal of marriage is enough to break a man's heart.' [illegible] that will be [illegible] lessened if it all weighed heavily upon him.

CHAPTER III.

[illegible] Katharine had been separated from her husband. She had wandered into a maze, blind alleys of human thought, she stumbled at last into one that boldly proclaimed itself the high road to peace. Yet she still traveled the footworn way to salvation with Whitney each Sunday, because she felt that in the child must be re-enacted the development of the race, and that only for himself could he in time discover the faith that should lead him out of the artificial into the real. But for herself she became the disciple of a faith new to her, of a salvation by wisdom which preached itself to her in calmest accent, declaring that unless there came to her more simpleness loftier faith, wider range then had she been deceived in vain and might truly say, 'Nothing has happened.'

It was easy to perceive that she believed thus but it took courage to face all that would be implied by the carrying into practice of the precepts of so sublimely serene a philosophy. To forgive all that she had suffered—to forgive him and—her now!

But at last, through long nights and weary days, she acquainted herself with the grief of forgiveness, until her heart grew familiar with it, then acquiescent, and finally, nobly submissive. Not that she ceased to suffer, but she no longer craved retribution, would not the only lasting injustice which could be inflicted upon her consist in her own denial of that which was noblest in herself?

The first faint green of the spring had fallen like a mist from fairyland upon tree top and turf when she and Whitney went out once more to plant the flower bed which was his peculiar property with the seeds which never bloomed, save in his fertile imagination, for various, most adequate reasons. She sat down at last, tired from the unusual labor, and closed her eyes to everything but the inner vision glorified to her by the incense of the fragrant frost free air. Her heart overflowed with sudden rapture in this new green world of life and hope. What made it so fair? Not anger and hate and the longing for revenge. Here in the sweet spring sunshine with the caressing note of nest-building bird above her and the chaliced perfume of tender bud breathed prodigal upon the dreamy air there seemed to descend from the eternal throne above the passing blue of life's brief skies the premonition of a judgment not upon her but upon them who had driven her forth from the Eden which was her right. She trembled with fear—for them. The spring would come again in all its beauty, perhaps she would sit there another year to welcome it, but there would dawn at last a day when her place would know her no more, when the life lease of her human tenement would have expired and all that she would have to leave behind her then would be a memory that should bless or curse.

(To be Continued Next Monday.)

AN EQUITABLE POLICY.

When you are cussed
In terms succinct
By angry foes
Together linked
When you are stuck
And don't you know how
To answer just
Say "Wow, wow, wow!"

It has a grand
And cultured sound,
A courtly grace
A wit profound
It calls to mind
A lofty brow
And noble air,
That "Wow, wow, wow!"

So let those words
Sufficient be
For eloquence
And repartee
To prove—refute—
Beat silence—cow—
Annihilate—
Say "Wow, wow, wow."

—Thomas R. Ybarra in New York Sun.

GOMEZ'S WONDERFUL EYES

General Maximo Gomez, the Cuban patriot who died a few days ago, was thus described by one who campaigned with him before American intervention. "He is a gray little man. His clothes do not fit well and perhaps if you saw it in a photograph his figure might seem old and ordinary. But the moment he turns his keen eyes on you they strike like a blow from the shoulder. You feel the will, the fearlessness and the experience of men that is in those eyes and their owner becomes a giant before you."

RECOGNIZED

Summer Man (who has just kissed the girl)—Don't you know me? I was here last summer.

Summer Girl—I do—but I remember your name, but I believe I recognize those lips.—Kansas City Times.

THE XXth CENTURY SEWING MACHINE

SINGER SEWING MACHINES

The highest type of FAMILY SEWING MACHINE—the embodiment of SIMPLICITY and UTILITY—the ACME of CONVENIENCE.

Time Tells the Story

There is a big difference between a first-class sewing-machine, embodying the best of materials and workmanship, and one which is made in the cheapest manner. The buyer of the cheaper machine soon pays the difference of price in the constant cost for repairs, to say nothing of its annoying inefficiency.

SINGER SEWING-MACHINES DO GOOD WORK DURING A LIFETIME.

Sewing machines rented or exchanged. Boulder 2009 12th St. Cheyenne, Wyo. 1712 Ferguson St. Denver 628 17th St., Denver, 135 Broadway, Denver, 141 Stout St. Greeley 809½ Eighth Ave., Alamosa, Colo. Lead, S. D. 108 West Main St. Ft. Collins 144 No. College Ave. Canon City 110 112 South Fifth St. Colorado Springs 27 East Huerfano St. Cripple Creek 332 E. Bennett Ave., Durango, 1019 Main Ave. Grand Junction 441 Main St. Leadville 816 Harrison Ave. Pueblo, North Main St. Golden, Washington St.; La Junta, Colorado St., Trinidad 133 E. Main St.

COMMON SENSE RULERS.

In a Great Country Level-Headedness Is Better Than Genius.

Clay's tribulations as a presidency seeker has been a theme for writers on American politics for 60 years. Clay was beaten in the election of 1824, when he had Adams, Crawford and Jackson for opponents, says the St. Louis Globe-Democrat. He was defeated by Jackson in 1832. When the tide began to run strongly in favor of his party in 1840, it nominated Harrison instead of Clay, although Clay, and not Harrison was the leader of the party. 'I am the most unfortunate man in American politics,' said Clay after the election which swept Harrison into office in that first of the historically great political tidal waves. 'Whenever no Whig can get elected the nomination comes to me and whenever any Whig can win the candidacy goes to somebody else.' Clay was nominated four years later, but was beaten at the polls. Douglas was another victim of the feud which fate has with audacity and originality in politics. Blaine in his history echoed Clay's lament at his calamities, and he himself met Clay's fate. In 1876, 1880 and 1892, when he was defeated in the convention, less showy men were nominated. In 1884, when he was defeated at the polls, a man with immeasurably less glitter, dash and magnetism carried off the prize.

This is perhaps wise. The people who made the air vocal with their shouts for Clay, Douglas, Blaine and Bryan voted for men with superficial qualities far less calculated to captivate the imagination, but they probably made no mistake in doing it. The Democrats nominated and elected Van Buren and Polk instead of Calhoun. Webster, like Clay, was put aside by the Whigs in favor of Harrison and Taylor. There is no certainty however that the defeated aspirants in those instances would have made better presidents than the smaller men who were elected. What the world has seen of brilliant men in office leads to the presumption that the people made a sensible choice in those cases although the canons of artistic propriety were violated. Charles XIV (Bernadotte) the canal and road builders did more for the people of Sweden in a dozen years than Charles XII the 'Madman of the North,' could have done had he reigned a century. Emil Loubet is a better head of the French republic than was First Consul Bonaparte. The United States has had many scholars—Jefferson, John Quincy Adams, Garfield and Roosevelt—in the presidency. It has had some men of inferior learning. It has had several men of action, who were inclined to blaze out new paths for themselves, regardless of the traditions and the conventions. All of them however, were patriotic, conscientious and law respecting.

FOR PLAIN ATTIRE.

The best thing that was said in any pulpit in the United States yesterday was uttered by a parson in Des Moines, Ia. Rev. Dr. McConnell declared that the decadence of churchgoing was because attendants especially at Protestant churches were the most expensive clothes they possessed. This had the effect of keeping away the poorly plainly attired people. In making the usual announcements for future services this long-headed parson said: 'Please note that all people attending services here are requested to wear plain and inexpensive clothing in order that no one however humble may be embarrassed.' This man is on the right track. Dress is the barrier between church attendance and the poorer classes. Of course it is not expected that a man will go to the house of worship in his overalls. It is to be hoped he wouldn't sit down to dinner in such garb—certainly not if he loves and respects his wife who cooks the meal.—Pittsburg Dispatch.

ORIGIN OF DRIVERS' TERMS

The well-known exclamations of countrymen and carters to their horses to stop or to increase their speed were used in Chaucer's time and are of even greater antiquity. Gee was familiar in France as in England.

[illegible] in the old story of the milkmaid who kicked over her pail of milk with the dream of growing rich [illegible] direction of Palestine and pointed at clouds in the [illegible] whoa, or whow, is a legacy bequeathed to us by our Roman ancestors presumably descended from the [illegible] in the sense of 'enough.' [illegible] was the cry of [illegible] the knights at a tournament to cease from all further action.—Detroit Tribune.

NEWSPAPER ARCHIVE®
NEWSPAPER ARCHIVE®

[illegible] TROUSERS

r gentlemen who enjoy horseback riding We carry in stock a ll line of riding trousers perfectly made and perfect fitting The t of giving a pair of riding trousers the correct shape is known few tailors We have a pattern made over the English riding ousers We have these in the English Khaki at $5 00, in covert whip cord at $5 50 to $6 00

[illegible] BROOK & PARKINS

[illegible]NG MAN SENT TO ROCK PILE AT FATHER'S REQUEST

is absolutely necessary to the d for his own useful being and for f of society is what Judge ell told Forest Hollman and Law ilbert yesterday as he sent m to five days each on the city "In friendly talk he continued oduces wealth and wealth buys particularly liquor" was an element of sensation the arrest of Forest Hollman gathered into the fold is the otege at the request of his fa r is a hard working man and s led to this strange action by inclination to spend the ba se lily at a literal value Young who is eighteen years of age sed of a penchant for handsome and an abhorrence of toil nds the day in and out his companions and I think it ach him that while the simple ull of romance the strenuous has its advantages if he should to the work house

ather's request was granted e police arrested the youth who ns and books more than toil nd him in the company of Law ilbborn aged 17 years, who hails from Cripple Creek and who ired neatly, but was without money or visible means of support Both young men were taken in custody on a charge of vagrancy and the court decided that this word aptly described the butterfly life which they exemplified

Perhaps he was a trifle sarcastic He said

Young gentlemen with your love of the romantic you will enjoy seeing some of the ways of life with which you may not be acquainted by contact Sometimes it is a good thing to quit dreaming and do life I have a means of introducing you to a society which at first blush may shock you as being unlike the artcne you first portrayed in the favorite yellowback Following one's way with the herd sometimes sheds a light not found between the covers of any book After you have tried the city jail diet with the gentle yet insistent exercise of the rock pile under the kindly supervision of our special guard you may depart with a deep respect for the son of toil I will give you five days each

Thomas Reynolds charged with vagrancy was taken under advisement for two days C D Long charged with disturbing the peace was dismissed. Fred Meyer was fined $5 and costs for herding cattle within the city limits.

[illegible] WIRELESS MESSAGE MAY BE SENT TOMORROW

rection of the 210 foot pole for orado Springs station of the n DeForest Wireless Telegraph y on the Colorado college campus be completed today and the ents will be immediately in It is hoped by Manager J R to send the first message out ado Springs tomorrow evening it may be Monday before this lone

Wilson western manager of the y, was in the city yesterday arrangements for the installa the system and inspecting the hich has been done He made p Pikes Peak in the morning npleted arrangements for the ental station on the summit wn of the Brown Construction company which holds the contract for the erection of the company's poles will go to the summit today to begin preliminary work for the installation of the Pike's Peak station A 75-foot pole will be erected and a two-kilowat machine installed This station is expected to be completed within a short time

By August Mr Wilson expects the entire Colorado system to be in working order including the stations at Denver, Colorado Springs, Boulder, Cripple Creek, Pike's Peak Cheyenne Wyo and probably Fort Collins and Greeley By September it is expected to have the 25-kilowat station installed at Denver giving direct connection with the cities of the middle west and relay connection direct to New York

[illegible] YOUNG MEN LEFT LAST NIGHT TO JOIN THE NAVY

Ebrite Colorado Springs ap seaman

Ingersoll Colorado Springs ap seaman

moile Cripple Creek apprentice man

Adams Oklahoma City Okla ice seaman

n Colorado Springs coal passer

five men yesterday enlisted to the United States navy and e life of the jolly jar on the eep for a period of three years ft last night in charge of Hostward B W Cole to join the g ship Franklin, at Norfolk, g the five days in which the recruiting station was maintained in Colorado Springs, 74 applicants were received. Twelve of these passed the examinations, but seven, being under 21 years of age were unable to secure their parents consent For this time of the year five recruits is considered a good record

Lieut J A Schofield, U S N, and Dr T C Blackburn, U S N, arrived yesterday to conduct the final examinations, and the recruiting station in the Bank block was closed yesterday Mr Cole reports to Eureka, N Y, and W G Abbott, master at arms to Pittsburg Kas for further recruiting duty Lieut Schofield reports to Kansas City for relief from recruiting duty

[illegible] DEAD IN ALLEY FROM SUDDEN STROKE OF APOPLEXY

walking from her home 1328 Sierra Madre street to a neighbors house about 7 o'clock last evening Mary Van Schoick fell dead stroke of apoplexy Mrs Van was 53 years of age and a ingly in perfect health she left ne about 6 50 o'clock to secure a milk from a neighbor Ten minutes later she was found dead in the ff Mill street between Cascade avenue and Sahwatch street A doctor was summoned, but when he arrived a few minutes later he pronounced her beyond human aid

For the last year during which time Mrs Van Schoick has lived with the family of William Roupe, she has never complained of illness and her sudden death came as a great shock to her friends and neighbors

Coroner D F Law has decided an inquest unnecessary, an examination having satisfied him that death was due to apoplexy

The dead woman has no relatives in this city, but is survived by a son, Walter who resides in Illinois He was notified last night by Coroner Law of his mother's sudden death, and, awaiting word from him, no disposition of the remains will be made

t Trust to Luck" when ordering Buy from a reliable dealer and r Curtis Coal."

[illegible] 99

hone 91. 132 No Tejon

Clinton L. Downs
DENTIST

GAM FILLINGS	$1 00
	$2 00 up
NING	$1 00
ACTING	50c
N and BRIDGE WORK	$5 00
PLATE MADE	$7 50

THE BEST OF SERVICE
nd 29 Exchange Bank Block
915-A. Hours 9 to 12, 1 to 5

ONE THOUSAND INSURANCE MEN TO VISIT THIS CITY

One thousand fire insurance agents will visit Colorado Springs on August 19 and 20

The National Association of Local Fire Insurance Agents holds its tenth annual convention in Denver on August 16 17 and 18 The railroads have made special rates from all parts of the country for this convention and agents from every state in the union will attend the meeting The Denver committee has completed arrangements for the entertainment of over a thousand delegates

After the business of the convention is at an end the insurance men will spend many days in the state enjoying its unsurpassed scenic beauties Many side trips will be taken over the Colorado & Southern in the mountains The entire delegation will visit Colorado Springs, and while in this vicinity they will be royally entertained by Charles T Fertig and the other local members of the association

Trips up Pike's Peak, to Cripple Creek and the scenic attractions of the Pike's Peak region are being planned

ELECTION WAS NOT HELD YESTERDAY

GOVERNING COMMITTEE OF THE MINING STOCK EXCHANGE TO MEET AGAIN ON JULY 13.

Because of the inability of several of the members of the governing committee of the Colorado Springs Mining Stock exchange to attend the meeting yesterday afternoon the election of officers for the ensuing year was postponed until Thursday July 13 unless the committee is called together before that date President D V Donaldson whose term expires tomorrow will at the request of the committee attend to the duties of his office until his successor is elected

W P Kinney who has for years been secretary treasurer of the association is the strongest candidate for the presidency and it is considered likely that he will be made president and treasurer of the exchange and that Charles Hopkins assistant secretary will be elected secretary A plan has been advanced to make the president of the exchange the general executive head in charge of the funds, correspondence and all matters bearing on the affairs of the exchange.

WATER WASTERS TO BE ARRESTED

PEOPLE WHO ARE FOUND WATERING LAWNS WITH OPEN HOSE WILL BE PROSECUTED.

Water users who are guilty of waste will be prosecuted This decision has been reached by Superintendent Hopkins of the water department Inspectors will make the rounds of the city regularly from this time on and will report all persons who are violating any of the city's regulations for the use of water

Recently it has been learned that some people have been watering their lawns with the open hose This entails great loss and will under no circumstances be permitted The inspectors will keep a sharp lookout for water wasted in any manner

Until yesterday the city pressure for two or three days had been very low This was due to the fact that the upper intake had been temporarily shut off in order that it might be cleaned

The Hydro-Electric company had at the same time cut off the South Ruxton creek supply The pressure again is normal at 85 to 90 pounds The several districts will be allotted different hours for sprinkling

FIRST AL FRESCO DINNER SERVED

MANY PARTIES ENJOYED ANTLERS ROOF GARDEN INNOVATION LAST NIGHT—IT WILL BE POPULAR

On the Antlers roof garden last evening was inaugurated in Colorado Springs the popular fad of the al fresco dinner The west terrace of the hotel has been converted through palms colored lights and other arrangements into a delightful summer roof garden Throughout the evening the Antlers orchestra played

Among the prominent local and eastern people who entertained on the roof garden last evening are Mrs Plummer and Mr Pierce and party of five, Mr Horace Cole and party of six, Mr Butler Williamson and party of seven Mr Oppenheimer and party of eight, Mrs McMillin and party of five Mr Ralph O Giddings and party of six Mr D V Donaldson and party of six Mrs W K Ryan, New York, and party of three Mr M H Wilbur and party of six, Mr. Randall and party of five, Mrs. C. K G Billings, Chicago and party of three Mr W H H Stote and party of six, Mr C P Bennett and party of three, Mr Richardson and party of three, Mr. Blight and party of two, Mr Shattuck and party of three, and Mr Foxhall Keene.

ELECTRIC PLANT ON PIKE'S PEAK

LARGE SEARCHLIGHT SOON TO BE INSTALLED—BIG SIGHT WORTH DISPLAY OF FOURTH OF JULY.

Within the next few weeks, Pike's Peak will become the lighthouse of the western plains Work will begin today on the installation of the electric light plant at the Summit house The wiring will be completed within a few days and it will be only a short time before the Summit house will be lighted at night with half a hundred incandescent lights The electric power will be furnished by two gasoline engines

In addition to the incandescent lights a powerful searchlight, such as is used on first class battleships, will be placed on the summit of the famous old mountain Arrangements for these improvements have just been completed by J G Hiestand manager of the Summit house, and C W Bells, general manager of the Cog road

The Fourth of July will be the occasion of a pyrotechnic display of fireworks on the summit of the Peak The display will begin at 9 o'clock on the night of July 3 The largest rockets will give the effect of shooting stars in the western skies while balloons and other pyrotechnics will be a feature of the display, which will last about an hour

GRADUATED FROM COLLEGE OF MUSIC

Friends of Miss Etta Rohman in this city received invitations to attend her graduation from the Beethoven Conservatory of Music of St Louis, which took place on June 19-20 Miss Rohman was the recipient of many fine presents Thirty of her young friends surprised her by the presentation of a beautiful gold watch and chain, while among her other presents were a comb set in pearls, a ruby ring, a white fan with an ebony handle and several lace handkerchiefs

CLIMBING CLUB'S WEEKLY OUTING

The next weekly outing of the Pike's Peak Climbing club will be taken by the members of the club tomorrow The route will be as follows Up North Cheyenne canon to Bruin Inn, via circle drive to Bear Creek canon, down Bear Creek canon to Colorado City The start will be made from the First National bank corner Pike's Peak avenue and Tejon street, at 10 o'clock in the morning. Members are requested to bring their lunches The distance covered by the trip will be about 10 miles, and the highest altitude reached, about 8,000 feet Miss Lillian Cooper will lead the party

NOT ONE ARREST IN TWENTY-FOUR HOURS

No arrest in a city of 30,000 population for 24 hours This is the record which Colorado Springs made for itself yesterday Not a single arrest was entered upon the police register There was not even the regulation harvest of vagrants drifting in from this city's wicked neighbors Such a thing has not occurred before in many years

The biggest days of our greatest sale Friday and Saturday Be sure to buy that suit at this sale We will save you money Rollins in the corner

CAMP MEETING The Southern District of the Free Methodist church of Colorado holds its annual camp meeting today at Fountain The tabernacle and tents are pitched in the long grove south of the center of town It is attendance is expected to be large

CASTORIA.
The Kind You Have Always Bought
Robbins Co

Boys' Knee Pants at Robbins' Big June Sale at greatly reduced prices

LIBRARY DIRECTORS WILL MEET TODAY

A meeting of the hold-over members of the board of directors of the Carnegie Public library will be held at the library building this afternoon to elect successors to the three members whose terms expire tonight The board is according to law self perpetuating three members being elected every year for terms of two years each Mayor Henry C Hall is ex officio president of the board The hold over members of the board are Mesdames Julia Hayward Flint and Henry Russell Wray Those whose terms expire today are Miss Ella Palmer Geo Howell and W L Kelsey The new board will be duly sworn tomorrow morning

RIO GRANDE TO PUEBLO AND RETURN
$1.15
FRIDAY JUNE 30TH.
8 BEST TRAINS

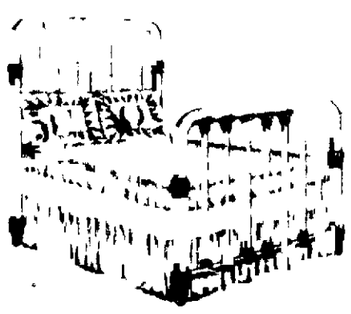

THE CHANCE OF THE SEASON TO FILL YOUR BED ROOM WANTS.

The FREED, LOCKER FURN. CO. 106-108 N. TEJON. PHONE MAIN 545.

NEWSPAPER MEN TO COME SUNDAY

THREE HUNDRED MEMBERS OF THE NATIONAL EDITORIAL ASSOCIATION TO VISIT THIS CITY.

An army of daily and weekly newspaper editors from the east will descend upon Colorado Springs Sunday They comprise the National Editorial association and will arrive 300 strong occupying a special train of nine Pullmans

The visiting editors will arrive at noon Sunday Some of them will go to Pike's Peak and others to Cripple Creek over the Short Line, which road will tender them a special train for the occasion It is probable also that they will be given a luncheon at the Broadmoor casino Sunday evening

The members of the party have been enjoying much of the west Visiting at Guthrie, Okla June 7 and 8 they afterward toured Texas and California reaching Portland by way of the north Pacific coast They will be at Salt Lake Saturday morning leaving there for this city at noon From here they will go to Denver thence to Kansas City and the east

Have You a Cough?

A dose of Ballard's Horehound Syrup will relieve it Have you a cold? Try it for whooping cough for asthma for consumption, for bronchitis. Mrs Joe McGrath, 327 East First street, Hutchinson, Kan writes "I have used Ballard's Horehound Syrup in my family for 6 years and find it the most palatable medicine I ever used Sold by Hedley-Arcularius Drug Co.

China Jim has the best Chinese firecrackers for the Fourth

DON'T USE POOR OIL.

For use on sewing machines bicycles and all purposes requiring a fine lubricant the best is cheapest in the end Genuine Singer oil can only be obtained at Singer stores Look for the red S—27 East Huerfano street, Colorado Springs, Colo

Side Walks.

Actional Notice to the Public.

N G HAMMON General Agent.
I B A G Co

Dear Sir Your challenge or offer to put down 1,200 square feet of walk with blocks is accepted according to the terms as stated in your letter as printed in daily Gazette We designate the block where the High School building is situated as a proper place to lay the walk, and the Directors of the School Board as proper judges of the work and to designate where each party is to lay said 1,200 square feet said walk to be completed before July 10, 1905 Each party to place $50 in the hands of the Secretary of the School Board as a guarantee that they will lay said walk according to the terms specified Said sum to be returned to owner on completion of walks or given to opponent on failure to lay the walk Yours truly

A SMITH & CO
122 W Vermijo

H H HOPKINS Solicitor
1819 N Tejon St

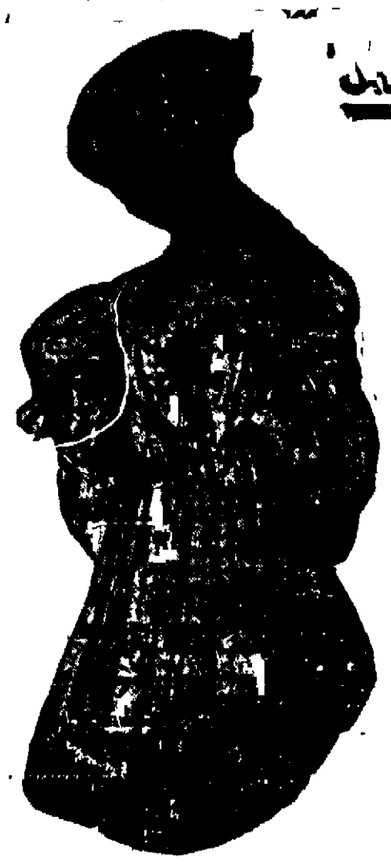

Jacob Mimmy

Final Clearance Sale

PATTERN HATS
LINGERIE HATS
FLOWER HATS
TAILOR HATS
DUCK AND EMBROIDERY HATS

Especially adapted for mountain wear

23 S. Tejon St.

BEDS, SPRINGS, MATTRESSES.

METAL BEDS ALL SIZES AND COLORS. PRICES: 2.85, 3.25, 3.75, 4.50, up to 65.00.

SPRINGS COIL, WOVEN WIRE. A number of broken lots that will be closed out at great reduction.

MATTRESSES OUR STRONG POINT. Wool, Cotton Tops, Felted Cotton, Moss, Hair; prices lower than ever

REFRIGERATORS

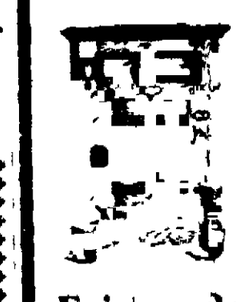

We have a complete line of well-made and best-constructed refrigerators from $7.50 to $22.00.

Fairley Bros. & Fairley, 25 S. Tejon St.

Rock Island System

ASBURY PARK AND New York City and Return $40.10
June 28 to July 1.

BALTIMORE AND RETURN.....$16.70
July 1, 2 and 3.

OFFICIAL ROUTE FOR C. E.

BUFFALO AND RETURN.....$10 00
July 7, 8 and 9.

MANY LOW ROUND TRIP RATES TO EASTERN POINTS DAILY.

Half Rate Days $2.00

To Missouri River and all points east to St. Paul, Minneapolis, St. Louis; also to Texas.
July 1 to 10.

Get details at City Ticket Office.

W. W. WOOD, C. P. A.
2 Pike's Peak Avenue, Colorado Springs

C. B. SLOAT, GEN'L AGT.

ONE FARE PLUS $2.00
Eastern Points and return via C. & S. July 1 to 10 inclusive. We give you best routes East

Wilbur's

The newest and most correct things in

Linen Suits

duck suits, dimity, lawn, mull, swiss and India linon dress. The greatest line in the city at prices ranging

3.75 to 7.50 each

Warm Weather Hosiery

Correct Neckwear

Belts, Bags and Ribbons

Milan Hats
Pattern Hats ... ½ price

Specials in Hats at $2, $3 and $4

A Dangerous Address

In one year [illegible] made it [illegible] W. H. Wise,
16 E. Pikes Peak Ave.

Do you realize that Coffee roasted out of town is stale before it gets to your table? Avoid this by buying our fresh roasted Coffee.

DUD TEA & COFFEE CO.
[illegible] Tejon Street

DERN-KENT [illegible]
147 E. Kiowa Ave.

$11.00 $1 25 $40.00
Via C. & S. [illegible] Burlington [illegible] choice returning.

NEWSPAPER ARCHIVE®

Piano Purchasers Beware

The Names of Pianos as Closely as the Early Pioneers Do owed the "Barking" of the Trees Through the Mountain Forests

And the name of a piano firm is a safeguard against unfair dealing. Weber, Steck, Wheelock, Mehlin and a number of makes we are western distributors for stand out bright like the markings on the trees, as a guide to those who want a piano and the firm name as a guarantee of safety to those who become weary of the many prices on the same piano. Come where we save from $100 to $150 for you in buying under the "One Price" plan.

THE ONLY ONE-PRICE PIANO HOUSE IN COLORADO.

Denver Music Co.

J. D. HILTBRAND. Phone No. 913-A.

J. H. HOCKETT. No. 125 N. Tejon St.

DRILLING TO BEGIN NEXT WEDNESDAY

Drilling on the new oil well will be started about next Wednesday. After that time stock in the Colorado City Gas, Oil and Water company may be purchased at 10 cents per share, the price as now, but parties purchasing stock after drilling has commenced will not be allowed to double their holdings at that price in the event oil, gas or artesian water is encountered at any time within 90 days thereafter.

CHOIR TO GIVE A CONCERT TONIGHT

The choir of the First Congregational church will give a concert at the church tonight. Following is the program:

FIRST PART.

a. "Hail, Home of Liberty"..... Belrly
b. Anthem "The Earth is the Lord's" ..... Kirkpatrick
The Choir

Mandolin and Guitar Duet—"Boston Ideals March" .....
Thos Walker, Roy Mosher.

Ladies Quartet—"No Place Like Home" ..... Fr. Haynekers
Miss Keiser Mrs. Anna Abbey, Mesdames Barnacastle and Hullinger.

Violin Solo—"Cavaleria Rusticano" ..... Pietro Mascagni
Miss May Harney.

Tenor Solo—"Voices of the Woods".... L. W. Sackett

Trio—"Twilight" .....
Miss Barnacastle, Mrs Barnacastle, Mrs Hullinger.

Bass Solo .....
Harry Bishop.

Male Quartet ..... Selected
C. S. Barnes, D. R. Robb, C. G. Slauson, D. R. Slauson.

PART SECOND

Mandolin and Guitar Duet—"Prayer and Passion" .....
Thos. Walker, Roy Mosher.

Duet .....
Prof. L. W. Sackett H. E. Sackett

Reading—"An Incident of the War" .. Aletha Miller

Quartet—"Nearer My God to Thee" ..
Miss Keiser Mrs. Hullinger, Messrs Sackett and Reese.

Violin Solo—"Heimweh" ..... Jungmann
Miss May Harney.

Bass Solo—"The Bandolero" .....Stuart
D. R. Slauson

Male Quartet—"Lovely Night" .. Leslie
"Columbia, Queen of Nations" .....
..... Fr. Lucretia Borgia
The Choir

COLORADO CITY NEWS NOTES.

T. A. Gordon of Ripley, Okla., is visiting in this city.

A new wagon has been purchased by the street department.

Peter Groom and wife have returned from Glenwood Springs and will make their future home at 1712 Colorado avenue, Colorado Springs.

Women of Woodcraft circle No. 242, and Woodmen of the World, camp No. 485, will hold a basket picnic on the slopes of Pike's Peak July 4.

The examination for the teachers of the public schools will be held in the Bancroft school building at 8 30 o'clock on the mornings of July 14 and 15.

G. A. R. post, No. 22, of Colorado Springs has invited the Colorado City veterans of the Civil war to the picnic to be held in Stratton park July 4.

The Rev. Charles F. Seitter, pastor of the First Methodist Episcopal church, has returned from a four weeks' visit to his parents in Bremer, Mo. He will preach as usual Sunday.

Frank Hall and wife of Fayetteville, Ark., Mrs. E. L. Graves and daughter Nixo, Mrs. Laura Christie and Mrs. S. F. Hall of Lewistown, Mo., all relatives, are visitors at the home of Dr. and Mrs. C. B. Ammerman.

CASTORIA.
Bears the Signature of Chas. H. Fletcher. The Kind You Have Always Bought

Big reduction on Men's Suits at Robbins' June Sale this week.

Stock Sale.

FRIDAY AND SATURDAY.

Special bargains in Men's Oxfords, $1 48, $1 95 and $2 25

HANEY'S 118 So. Tejon St.

TRAIN WRECK IN KANSAS CITY

KANSAS CITY, June 29.—Eastbound Atchison, Topeka and Santa Fe passenger train No. 4, the California Limited, and a heavy Kansas City Southern stock train, west bound, collided head-on, on the Belt Line tracks at the Gillis street crossing, two miles from the center of the city, early today.

Two persons were killed and three injured.

The Dead.

WILLIAM FRAZIER, Independence, Mo., fireman of Kansas City Southern train.

MICHAEL DEVINE, Kansas City, switchman, riding in Kansas City Southern cab.

The Injured.

C. F. Willis, Marceline, Mo., aged 52 years, engineer of Santa Fe Limited, badly scalded, cannot live.

Jesse M. Tabbut, baggageman of Santa Fe Limited, scalded and hurt internally, may die.

One passenger, male, name unknown, believed to be seriously hurt.

Several passengers were severely shaken up, but otherwise uninjured and were able to continue the trip to Chicago.

Both trains were running at a good rate of speed. Both engines were badly wrecked, the forward combination car on the Limited was slightly damaged and half a dozen stock cars were demolished.

Blame for the collison has not been fixed. The Limited train apparently had the right of way. Thomas Fitzmorris, engineer of the stock train, who jumped and escaped injury, could not be found immediately following the wreck. Engineer Willis badly scalded and suffering intense agony, crept to the porch of a shanty just off the roadbed. The flimsy porch give way under his weight, precipitating him to the ground, where he was found unconscious and taken to the hospital.

UNION STORE IS IN THE SHERIFF'S HANDS

Special to the Gazette.

VICTOR, June 29.—The Western Federation miners who are remaining in the district received a final blow today, when Sheriff Bell took charge of the Interstate Mercantile company, known as the Union store. The company owes the county $760 for two years' taxes and the failure of the distraint service of forcing a collection makes it imperative to sell the stock for the amount due the county.

The establishment has been in charge of John Hoper and has been gradually losing patronage since the majority of the union people abdicated a year ago. Eighteen months ago four union stores were in operation and today the last of them was put out of business.

BASEBALL FOR DISTRICT.

Special to the Gazette.

CRIPPLE CREEK, June 29.—Manager J. E. Harley of the district ball team states that he has secured the Coffeyville team of Denver for two games which will be played Sunday and Tuesday. Gale, the shortstop of last year will arrive here in time to play a Sunday game, bringing with him a crack pitcher from Pennsylvania.

DISAPPOINTED LOVER COMMITTED SUICIDE

LAMAR, June 29.—Because pretty 18-year-old Pearl Lay refused to receive his attentions, Ithimer Durrant, aged 20 years, committed suicide at 6 30 last evening by shooting himself with a revolver. Durrant was a Lamar youth having lived here all his life. He had no regular occupation, but had a good reputation. Up to a few months ago he called intermittently upon Miss Lay, but two months ago she told him she could no longer receive his attentions. Young Durrant brooded over her treatment of him for weeks, and last night killed himself. Durrant spent two years in the government naval training service at San Francisco. He returned about a year ago. A sad feature connected with the suicide is that the young man's mother was taken to Denver a day or two ago to have a serious surgical operation performed. It is feared that the shock of her son's death may result fatally to her.

HENDERSON BETTER.

DUBUQUE, Ia., June 29.—David B. Henderson, ex-speaker of the national house of representatives, who suffered a stroke of paralysis, was reported this morning to be resting easily and gaining in strength.

HONORS FOR TAFT AND PARTIES

WASHINGTON, June 29.—The itinerary for Secretary Taft's Philippine trip as arranged to date includes a stay of six days in Manila and a trip around the islands occupying eleven days. The party will leave Washington tomorrow at 5 p. m. over the Baltimore & Ohio railroad reaching San Francisco on July 4. They will sail from that city on July 8 on the steamship Manchuria and arrive at Manila on August 8. Stops will be made at Honolulu and Nagasaki. Governor and Mrs. Wright will tend a the party a reception in Manila on August 7. The chamber of commerce at Manila will give a banquet in honor of the secretary Tuesday evening. General Corbin will receive the party at the Army and Navy club on Wednesday evening. They will be dined by Archbishop Harty on Thursday, banqueted by prominent Filipinos on Friday, and the festivities will close with a ball under the auspices of the city committee on Saturday night.

IDAHO LAND FRAUD CASES TO BE PROBED

WASHINGTON, June 29.—Land fraud cases in Idaho will be considered at a special term of the United States district court which will be held at Lewiston, Idaho, in the first week of July, by direction of Attorney General Moody and through the request of Secretary of the Interior Hitchcock. The special term of court and special grand jury are made necessary by the fact that the summer term at Lewiston has adjourned without action being taken in the land fraud cases, and that a number of cases under investigation will be outlawed by the statute of limitations unless indictments are returned before July 15.

Inspectors of the general land office working in conjunction with the United States attorney for Idaho have been engaged for several months on a special investigation of alleged frauds in that state and according to the partial reports received by the general office it is intimated that a large number of persons will be indicted. Secretary Hitchcock is desirous that none of the persons against whom evidence has been gathered shall escape prosecution under cover of the statute of limitation.

BRITISH STEAMER ASHORE ON THE COAST OF CHILE

SAN FRANCISCO, Cal., June 29.—The Merchants' exchange received advices from London today saying that the British steamer Tropic, which sailed from New York last March for Valparaiso, is ashore 15 miles north of Constitution, Chile. The vessel will probably be a total wreck. The report also says that 10 of the crew landed, two were drowned and the remainder are still aboard.

SEE SUNDAY'S GAZETTE

For great "Knowledge Contest." Prizes amount to $100 in gold.

$2 90 DENVER AND RETURN $2 90
via C. & S., June 30, limit 10 days. 10 A-1 trains there daily and 10 back. Get tickets at City Office, 119 E. Pike's Peak.

RIO GRANDE TO DENVER AND RETURN
$2 90
FRIDAY AND SATURDAY
8 BEST TRAINS

DAILY TOURIST CAR SERVICE
To Chicago and St. Louis via Rock Island. Reservations at city ticket office, 2 Pike's Peak Ave.

SALT LAKE AND RETURN.
$18 00, JUNE 20 AND 30,
VIA RIO GRANDE.

VERY CHEAP RATES
June 29 and 30 to all points in Colorado ON THE RIO GRANDE.

RIO GRANDE TO PUEBLO AND RETURN
$1 75
8 BEST TRAINS
FRIDAY JUNE 30TH.

FOUNTAIN 4TH JULY.
ROUND TRIP
55 CTS
SANTA FE.

COLORADO & SOUTHERN
JUNE 30th RATES
$2.90 DENVER AND BACK $2.90
$1.75 PUEBLO AND BACK $1.75
GOOD TEN DAYS.
10 DENVER TRAINS
8 PUEBLO TRAINS.

LOW RATES
VIA RIO GRANDE TO PORTLAND AND NORTH PACIFIC COAST
Common points $37 50 first class. On sale daily June 15 to September 30. City Ticket office 16 North Tejon street.

RIO GRANDE TO DENVER AND RETURN
$2.90
FRIDAY AND SATURDAY
8 BEST TRAINS

$1.00 PER WEEK PAYMENTS

BIG REDUCTION, EXTRAORDINARY BARGAINS in Ladies' tailor-made garments. Summer Suits $4.00 to $10.00. Skirts $3 50 to $18.00. Silk Jackets $7.00 to $20.00, Covert Cloth Jackets $5.00 to $10.50. Ladies' Hats $1.00 to $5.00. All other goods going at reduced prices. Ladies come and get fitted out for the glorious 4th at the cheapest store in town. You get the best value for your money and the easiest terms.

Granville's
16 E. Kiowa St.

A New Pump Time

will atone for many grievous errors of a woman's make-up. Our summer styles are charming white canvas and tan. Low cuts are among the most popular. However, patents, vicis and gun metal stocks are very swell in the new pump, sailor tie, blucher and button styles.

We have the correct thing for you in low cuts at $2.00, $2.50, $3.00, $3.50, $4.00 and $5.00.

Vorhes
AS AT 21 ST.

PLANTS NEWS

Mrs. L. P. Armstrong of Indianapolis, is registered at the Cliff.

Dr. and Mrs. L. P. Paul of Pueblo are visiting Mr. and Mrs. Sidney Davis.

A large party from the Cliff enjoyed a picnic in Williams canon Wednesday evening.

Mrs. W. C. Hart, who has been seriously ill for the last week, is slowly improving.

W. B. Crory and wife of St. Louis, are guests at the Sunny Side for a stay of a number of weeks.

Lew Cochran, the well known horseman of Crawfordville, Ill., is a guest at the Navajo for a few weeks.

Miss Mable Davis, great granddaughter of David Crockett, arrived at the Cliff from Little Rock, Ark., yesterday.

Mr. and Mrs. Charles Sabbotson, who have been here for some weeks, will leave this morning for their home in Salt Lake city.

Mr. S. Hauser has purchased the property on Washington avenue owned by Emma Busby and will erect a large modern residence in the near future.

Alonzo Bishop, Jr., who was called to Quincy, Ill., by the death of his brother-in-law, returned last evening. Mrs. Bishop will return home next week.

Miss Marchie Brooks of Denver, has accepted a position in the curio department at the Cliff. Miss Farrier, who has had charge of the curios for a number of seasons, having secured a position at the Antlers.

Acute Rheumatism.

Deep tearing or wrenching pains occasioned by getting wet through, worse when at rest or on first moving the limbs and in cold or damp weather, is cured quickly by Ballard's Snow Liniment. Oscar Oleson, Gibson City, Ill., writes, February 16, 190.. "A year ago I was troubled with a pain in my back. It soon got so bad I could not bend over. One bottle of Ballard's Snow Liniment cured me." Sold by Heffley-Arcularius Drug Co.

Bargains in Men's and Boys' Furnishings at Robbins' today and Saturday.

FOURTH OF JULY AT FOUNTAIN, COLORADO

RIO GRANDE SPECIAL TRAIN leaves at 9 a. m. Tickets good returning on afternoon trains. Fare 55 cents for round trip.

$1.75 PUEBLO AND RETURN $1.75
via C. & S., June 30, limit 10 days. Eight trains at most convenient hours. Get tickets at City Office, 119 E. Pike's Peak.

RIO GRANDE TO PUEBLO AND RETURN
$1 75
FRIDAY, JUNE 30TH.
8 BEST TRAINS.

ONE FARE PLUS $2 00
Eastern Points and return via C. & S. July 1 to 10 inclusive. We give you best routes East.

DENVER RACES $2 00 ONE FARE ROUND TRIP VIA RIO GRANDE on sale June 17, 24, July 1 and 8, final limit July 9. 8 daily trains.

DAILY TOURIST CAR SERVICE To Chicago and St. Louis via Rock Island. Reservations at city ticket office, 2 Pike's Peak Ave.

FOURTH OF JULY AT FOUNTAIN, COLORADO

RIO GRANDE SPECIAL TRAIN leaves at 9 a. m. Tickets good returning on afternoon trains. Fare 55 cents for round trip.

Greatest Premium Offer Ever Made By Any Newspaper.

A $12.50 Columbia Disc Graphophone

FREE To Old and New Subscribers of This Paper FREE

This is the Columbia's $12.50 Disc Graphophone. It cannot be bought anywhere for less.

Imprisoned in Columbia Disc Records are

More than ten thousand different classes of entertainment. Sweet Melodies, Rich Music, Classic Songs, Comic Songs, Funny Stories, Good Jokes, and an endless amount of good things from all corners of the globe.

If you go to the theater, hear a catchy song, one that you would like to hum, play or whistle over but can't, you can purchase a Columbia Record with that very song imprisoned on it and have your Columbia Graphophone play it for you to your heart's content.

Every tone is just as true as though it were coming from the throat of the songster.

Every word is just as clear as though the singer stood before you.

Now, think of what an enjoyment that is—think of the good times to be had out of such A WONDERFUL INSTRUMENT.

DO YOU WANT ONE? IT IS YOURS FOR THE ASKING. ABSOLUTELY FREE AT THAT.

BY SPECIAL ARRANGEMENT WITH THE COLUMBIA PHONOGRAPH CO., at 105½ North Tejon, we are enabled to present to both old and new subscribers

FREE—A $12.50 Columbia Disc Graphophone ABSOLUTELY FREE.

Cut out the attached coupon and mail it in to the Gazette and we will send our representative to demonstrate and explain how you can secure it.

Mail this today—not tomorrow.

COUPON OF INQUIRY.

..... Date.....
(Paper)
.....
(Address.)

Please send Solicitor to my address to explain FREE GRAPHOPHONE OFFER.

Name .....

Address.....

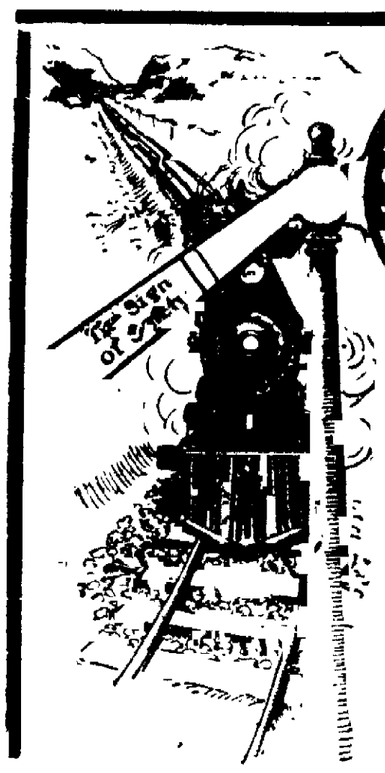

Santa Fe Going East?

Travel safely and comfortably on a dust-proof road and solid track, protected by block signals.

Four daily trains Fe[illegible]
Mountain panorama for 100 miles.
And Harvey serves the meals.

C[illegible] plus $2, round trip, on certain days in July to Kansas City, St. [illegible] St. Paul, Memphis.

Address:
18 N. Tejon Street.

One Third Rates

From Denver, Colorado Springs and Pueblo

TO ALL POINTS IN

Kansas and Western Kansas

VIA. THE

MISSOURI PACIFIC RAILWAY

Missouri Pacific Railway,

June 25 to July 2, 1905

Detailed information cheerfully furnished.

H. P. KOOSER, G. W. F. & P. A. J. H. GINET, Jr., D.P.A.
DENVER, COLORADO.

NewspaperARCHIVE®

...Z IS NOW QUIET UNDER THE REIGN OF MARTIAL LAW

...June 29 - Lodz today is quieter ...has been for months past The ...ance of martial law makes life ...operty safer than since the ...began in January and insures ...t prospects for the resumption ...in practically every factory in

...owners are looking forward to ...several weeks of steady work, ...them a chance to fill orders ...have piled up owing to the ... Martial law has permitted the ...ies to announce such measures ...make the resumption of dis- ...practicaliy impossibl The ...are deserted after 9 o'clock at ...nd the theaters concert halls ...e shops are closed Otherwise ...of the city is proceeding quite ...y and with the exception of ...is patrols of Cossacks and in- ...en in the streets and military ...ents stationed at the biggest ...s there is no sign of the ter-rorizing days of the past week

These days were indeed fearful, marked as they were by the killing of many innocent persons and great brutality on the part of the troops The estimates of 300 or 400 people killed and 1000 wounded would appear to be justified though it is impossible to give anything like the accurate figures It is believed that even without martial law the people would remain quiet, as they have had a severe enough a lesson at the hands of the troops.

As a result of the strikes since January the workmen have gained an increase in wages averaging 20 per cent, and now they apparently have decided to work quietly for the present

WEDDED—Mr C M Payne and Miss Mayme Davis, both of Pueblo, were married at the Alamo hotel yesterday afternoon at 3 o'clock by the Rev. Mr. Forward of Pueblo

...E WILLS BY BOT... ...E CAR'S LEGS

...ontinued from Page 1.)

...yards from the finish and still ...either's race The crowd be- ...ld with excitement The Har- ...ll continued to creep up on the ...at' and every man of the two ...as pulling out the last ounce ...ower when suddenly the flag at ...sh dipped and Yale was the ...by three-quarters of a boat

Almost Forgot to Cheer.

...rd's men danced and hugged ...er as though they had won the ...ale was so dazed by the fright ...Gray's crew had given her that ...ot to cheer for a few minutes. ...he Eli's suddenly realized that ...l won the closest race in Yale- ...boating history they let go ...ers until the hills reverberated. ...ard passed the finish line Meir, ..., dropped his oar and fell into ...om of the shell A few hand- ...ater brought him to his senses ...the two eights rowed off to ...at houses, the crimson gaining ...applause as the blue Yale's ...23 23½, Harvard's, 22 36.

...his splendid showing in the ...t, Coach Wray had the addi- ...tisfaction of winning both the ...eight and the 'varsity four- ...e

...ictories were celebrated as ...the Yale and Harvard quar- ...night The Yale university ...R A. Morse, No 3, captain for ...r and the Harvard re-elected ...D Filley

LONDON TENNIS.

...ON, June 29.—Today's tennis ...rred by rain Play had to be ...on several occasions Miss May ...of Pasadena, California, con- ...er successful forcing tactics ...powerful forehand stroke to ...vantage in the fourth round ...ricaff ... Miss ...n, last year's runner-up, and ...ent of winning Miss Sutton will ...ertainly take the championship ...ea Holcombe Ward scratched ...ll England plate, one of the ...ation events.

RIO GRANDE TO ...EBLO AND RETURN $1.75 ...RIDAY JUNE 30TH ...S BEST TRAINS

...ENVER AND RETURN $2.00 ...t S, June 30, limit 10 days. ...rains there daily and 10 back. ...ets at City Office 118 E ...eak

SECTION BANDAGED ... RUSSIAN ARMY

(Continued from Page 1.)

several of the crew of the battleship had been sentenced by it

The accepted version in St Petersburg is that the vessel was captured by a ruse When she arrived in the offing at Odessa the Kniaz Potemkine signaled the captain to come on board When he appeared at the gangway he was seized and the boat's crew being informed of the situation returned and led their comrades against the other officers whom they placed in irons

The Trouble at Libau.

Late dispatches from Libau say that property losses there are considerable and that all the workmen have gone out in sympathy with the action of the bluejackets Private reports are said to have been received according to which artillery was employed against the mutineers but this has not been confirmed, nor is there at hand any statement giving the number of killed or wounded Four Lake submarine boats are moored at quays in the harbor but a dispatch from Simon Lake says they are under guard and are "yet" undamaged

The mutiny at Libau, following on the heels of the events at Odessa gave rise to the impression that it might be the result of a general plot of the sailors but no connection between these happenings has been established Up to midnight the bluejackets at Cronstadt had made no move which would indicate their connection with a plot

SALMON BANK.

CLINTON, Mo, June 29—The affairs of the failed bank of Salmon and Salmon, grow worse under investigation It is now asserted that depositors will receive no more than 25 per cent and perhaps not above 15 per cent It develops that the bank owes $10,000 in Los Angeles some of which is alleged to be on forged paper. W W. Adamson, a life-long friend of the late George M Casey is said to have lost $17,000 on notes given by him provisionally two years ago to aid the shorthorn cattle king, when the latter failed Casey was the cashier of the bank. M. Casey the cashier, has been under arrest

DENVER RACES $2.00 ONE FARE ROUND TRIP VIA RIO GRANDE on sale June 17 24 July 1 and 8, final limit July 9 8 daily trains

GLORIOUS FOURTH
Special rates everywhere account Fourth of July via Rock Island

VERY CHEAP RATES.
June 20 and 30 to all points in Colorado ON THE RIO GRANDE

SURE

...woman knows a good ...when she certainly is set in her ways.

...B. CORSETS

...st W... Cos... Mos...

DEALERS SELL THEM AT $1.00 UPWARDS

...DARTEN BROS., Makers, 377-379 Broadway, N. Y.

...ATT... ...VAGE...

WATKINSVILLE, Ga., June 29—Seven negroes and one white man were lynched in an open lot here by a mob of white men last night, many of whom were supposed to be citizens of this place and Oconee county The mob formed about midnight, marched to the jail and compelled the jailer to deliver the keys to the prison The mob entered the jail between 1 and 2 o'clock The following prisoners, all negroes, were taken from their cells Lewis Robertson Rich Allen, Sandy Price, Claude Elder, Ben Harris, Joe Patterson and Jim Yearly. Lon Aycock a white man also was taken by the mob

Joe Patterson, negro feigned death and the mob left him, thinking he too, had been riddled with bullets

Four of the prisoners were charged with being implicated in the murder of Holbrook and his wife several weeks ago and one was held for attempted criminal assault The others were in jail on minor charges. The mob formed quietly just after midnight and marched in order to the jail, where the keys were demanded from the jailer The demand was made at the point of rifles and the jailer realized that resistance was useless With the keys in its possession, the mob opened all the cells ordered the trembling inmates out, and then lined them up, in single file, tying them with ropes

The prisoners eight in number, were marched to a corner lot within two hundred yards of the jail and in the heart of the town, where they were bound to a fence with their hands tied behind them

The work had been so quietly done that the sleeping residents of the town had not been aroused

At a command by the leader the mob stepped back a few paces took deliberate aim and fired a volley from rifles shot-guns and pistols into the line of prisoners Every man in front of the mob fell at the first volley

Believing its work had been made complete the mob quickly dispersed An examination by the jailer who had been forced by the mob to accompany it to the scene of the execution showed that seven of the men had been riddled by bullets but Joe Patterson's escape from death was as by a miracle, for the fence post to which he had been bound was torn into fragments by the bullets

He possessed the presence of mind to fall with his ill-fated companions and remain motionless upon the ground

The rattle of the volley aroused the town Scores of citizens sprang from their beds in alarm to find the mob nowhere in evidence however

The strength of the mob has been variously estimated The jailer said that there were many armed men, all wearing masks He says he delivered the keys to the men believing it was better to do that than to resist, which was told him to mean the dynamiting of the prison Gaining admission to the jail, the mob first sought Sandy Price who was arrested late yesterday afternoon by a posse from Oconee county At the time of his arrest a lynching was narrowly averted Price was charged by Mrs Weldon Dooley who lives in the suburbs of Watkinsville with having attempted criminal assault Wednesday afternoon. No further trouble is anticipated

Only one negro was left in the jail and he was a gambler who escaped the notice of the mob Aycock the white man protested his innocence to the last A W Vason met the mob in the streets and begged for the life of Aycock as there was doubt as to his guilt Jailer Crow also begged for Aycock's life and the lives of three of the negroes

The immediate cause of the outbreak was the attempt of a negro named Sandy Price to assault Mrs. Weldon Dooley in the suburbs of Watkinsville last Tuesday The crime which led primarily to the lynching was the murder of Mr and Mrs F M Holbrook at their home near Watkinsville a few months since Their store was robbed. Three negroes confessed to the crime and implicated Aycock

Every effort is being made to arrest the members of the mob The identity of none of them is known, however

FOURTH OF JULY AT FOUNTAIN, COLORADO.

RIO GRANDE SPECIAL TRAIN leaves at 9 a m Tickets good returning on afternoon trains. Fare 55 cents for round trip.

Six fine panel photos free with each boy's suit of $3.00 or over at Robbins' today and Saturday

DEADLY COLLISION ON UNION PACIFIC

ELLIS, Kas June 29—Westbound passenger train No 101 on the Union Pacific railway which left Kansas City last night crashed into a freight train in the yards here, early today.

The Dead.

The dead

J. H. KINNEY of Ellis engineer of the passenger train

TWO UNKNOWN MEN believed to have been tramps

The engine was badly damaged the mail car was thrown from the track and wrecked and the caboose of the freight train was demolished

The other cars of the passenger train remained upright and none of the passengers were injured The accident was the result of the freight crew which had taken a siding failing to pull far enough off the main track

NOT IN COLORADO.

BRIDGEPORT, Conn June 29—After a short address to a crowd of several thousand people assembled at the railroad station here President Roosevelt left Bridgeport at 5 o'clock this morning on the government yacht Dolphin for Oyster Bay

One of the first objects which met the president's eye as he reached the temporary platform erected at the north end of the station was a trained bear which had been placed marked "Roosevelt." As the president saw it he remarked quietly "It's a good thing you are not in Colorado" to the great amusement of the crowd

WALLACE RESENTS A REPRIMAND AND IS REQUESTED TO RESIGN

(Continued from Page 1.)

efits and other advantages to himself which, with the salary made it equivalent to $50,000 a year, that he did not at once accept the offer but delayed it for a few days in order to cable the secretary of war during which the parties increased their proposal between ten and fifteen thousand dollars a year making it equivalent to $60,000 or $65,000

Chance to Make Money.

"He stated that the position was an especially attractive one and such as he had only hoped to obtain after the completion of the canal, and thus only after years of further service on the isthmus, that the duties of the new position were especially agreeable and afforded opportunities to make money through investments etc further that the position was such a good one that he did not consider that he could decline it that life on the isthmus was lonely and accompanied with risk to himself and wife and was another reason for accepting a better offer but that his new duties would not require all of his attention for the next month and that the parties had agreed that he could close up his canal work in the meantime always provided it did not take him from New York to the isthmus He referred to the president's order appointing the original commission and in which the president had stated that the commissioners would hold office subject to the fulfillment of their duties and he stated that this made the office subject to termination by the president and that consequently he (Mr Wallace) considered that the holder of the office had an equal right to retire from it at his option at any time

Concluding he stated that while he was thus severing his connection with the canal work he was willing to make up his annual report and he would, if desired by the government, continue to serve as a commissioner, but not as chief engineer in charge.

Mr Wallace said that this was all that he cared to say in regard to his personal relation to the work and that he would then proceed to discuss generally the conditions on the isthmus if the secretary desired Secretary Taft said he wished Mr Wallace would continue his general statement Mr Wallace followed his statement with a discussion lasting half an hour regarding conditions on the isthmus and the work on the canal When he finished Secretary Taft thus addressed him:

A Hot Roast.

"Mr Wallace I am inexpressibly disappointed not only because you have taken this step but because you seem so utterly insensible of the significance of your conduct You come with the bald announcement that you quit your task at a critical moment, on the eve of important work and in the midst of reorganization plans under which you accepted your position with your department unperfected in organization and when you know too that my public duties call me to the Philippines for several months I am astonished that you should be so disregardful of the splendid opportunities of the position which would have made you famous the world over by the honorable performance of your duties of chief engineer

For more lucre you change your position over night without thought of the embarrassing position in which you place your government by this action.

"Under these circumstances Mr Wallace, and with great personal pain and disappointment, I am bound to say that I consider the public interest requires that you tender your resignation at this moment and turn over the records of your office to the chairman of the commission"

Mr Wallace replied that "He was deeply disturbed at the view taken by the secretary that he had considered that he had a right to retire when he chose, but that he was desirous of talking it all over and making some arrangements whereby the government could use his service in some capacity."

CASINO GROWS MORE POPULAR

A large crowd enjoyed the dancing at the Broadmoor Casino last night and there were a number of special dinner parties given earlier in the evening at the popular resort Colorado Springs people and the many tourists who are visiting here are evincing an interest in the Casino never seen before and the resort is growing more popular as the season advances. Manager Bailey is putting forth every effort to make his place a delightful one to visit and his efforts are meeting with an unusual degree of success.

SEALED VERDICT—The case of the National Land & Cattle company versus the Chicago & Rock Island Railway company went to a jury in district court last evening at 5 o'clock The jury was instructed to return a sealed verdict and court adjourned The jury will report this morning

INTERNATIONAL CHESS TOURNAMENT

OSTEND June 29—In the play today in the international chess masters tournament the masters were paired for the 13th round the last of the first half of the contest.

Janowski defeated Wolf Schlechter drew with Burn and Teichmann with Marco

In the afternoon Leonhardt, Marocsy, Tschigorin and Marshal won their games from Tarrasch Taubenhaus and Alpin respectively Marocsy thus finished the first half of the first 10 points or one and one-half points better than the scores of Janowski and Tarrasch, who are tied for second and third places with eight and one-half points Next comes Schlechter with eight points and he is followed by Marshal the American, Leonhardt and Teichmann each with seven points

OTHER MUTINIES.

ODESSA June 29—The crew of a government transport which arrived here from Nickoleiff today mutinied, seized their officers and joined the crew of the battleship Kniaz Potemkine to whom they turned over the captain and other officers of the transport

It is reported that the foreign consuls have applied to their respective governments to send warships to Odessa

LIBAU, Government of Courland Russia, June 29—The Russian sailors here mutinied last night attacked the government stores, seized the arms and fired into the officers' quarters.

Infantry, artillery and Cossacks were brought to the scene of the fighting, but the result is not known. Intense excitement prevails here

GRIPPENBURG PROMOTED

ST PETERSBURG June 29—Lieut General Grippenburg who was returned from Manchuria for disobeying the orders of General Kuropatkin has been appointed inspector general of infantry

TORTURING SCALP DISEASE

Soon Succeeds "Cordates Hut" Cured by Cuticura.

SCALP ITCHED AND BURNED

"My scalp was covered with little pimples and I suffered tortures from the itching. I was scratching all day and night, and I could get no rest I washed my head with hot water and Cuticura Soap and then applied the Cuticura Ointment as a dressing. One box of the ointment and one cake of Cuticura Soap cured me. Now my head is entirely clear and my hair is growing splendidly. I have used Cuticura Soap ever since, and shall never be without it (Signed) Ada C. Smith, 309 Grand St., Jersey City, N.J."

PASSENGER TRAIN WRECKED IN OHIO

CLEVELAND, O., June 29—A fast, eastbound passenger train on the Cleveland-Pittsburg branch of the Pennsylvania railroad, was derailed and wrecked near Atwater, O., today.

At least one passenger was killed, while a dozen or more were injured

The Dead

The dead.

C. M. MUNHALL, Cleveland, commercial agent, Cleveland, Akron & Columbus railroad.

Engineer Baldwin's injuries are very serious, and he probably will die. The train is one of the fast trains between Cleveland and Pittsburg, making the run of 140 miles between the two cities in three hours and fifteen minutes. When the accident occurred the train probably was running fifty miles an hour A section crew was repairing the track, and it is said had removed a rail A flagman was sent out, but for some reason he failed to stop the flyer

The train consisted of a combination baggage and smoker one day coach, a buffet car and two Pullmans. All the injured passengers were in the combination car The wreckage caught fire, but the flames were soon extinguished.

GLORIOUS FOURTH.

Special rates everywhere, account Fourth of July, via Rock Island

$2.00 DENVER AND RETURN $2.00 via C & S, June 28, limit 10 days. 10 A-1 trains there daily and 10 back. Get tickets at City Office, 119 E. Pike's Peak.

SOME CHEAP RATES ON THE RIO GRANDE JUNE 9, 18, 19, 20 AND 30

Pueblo and return, $1.75.
Denver and return, $2.00
Glenwood and return, $12.00
Wagon Wheel Gap and return, $12.45.
Leadville and return, $8.00.
Salida and return, $6.00.
Gunnison and return, $8.95.

ON TO CLYDE GREAT 4TH JULY CELEBRATION

There will be amusements of all sorts at Clyde July 4th under auspices of the K. of P Short Line trains will leave Colorado Springs at 8 00 a m, 9 00 a. m, 10 20 a m and 1 00 p. m. Fare, $1 00 round trip.

SEE SUNDAY'S GAZETTE

For great "Knowledge Contest." Prizes amount to $100 in gold

A TOUCH

The Girl—The count seems very irritable—very touchy

The Man—That's so I saw him touch her father for $ 10 earlier in the evening

FOUND TO GAZETTE READERS

$100 in gold. See Sunday's paper for particulars.

THE COLORADO SAVINGS BANK

OF COLORADO SPRINGS, COLO.

Capital $50,000 | Surplus $10,000
General Banking Business | Interest Paid on Savings

OFFICERS AND DIRECTORS—E J EATON, Pres; N. S. GANDY, Vice Pres, F. J EVANS Cashier W S NICHOLS, S D. MCCRACKEN, O. H. SHOUP, JOHN CURR F F CASTELLO B F LOWELL

THE COLORADO TITLE AND TRUST COMPANY

CAPITAL $300,000 SURPLUS $50,000.

OFFICERS AND DIRECTORS—President J Arthur Connell, Vice Presidents, H G Lunt, E P Shove, L. F Curtis Secretary and Treasurer F. W. Stehr, Assistant Secretary, F M McMahon—J G Shields, C M. McNeill, F. G. Peck, P. B. Stewart, I W Bonbright, R P Davis, Henry Nichols, Spencer Penrose, D. B. Fairley, H. C Hall, E. J Ullrich, C. P. Dodge.

THE EXCHANGE NATIONAL BANK

OF COLORADO SPRINGS, COLO.

Capital Stock $100,000.00
Surplus $200,000.00

OFFICERS AND DIRECTORS

A. G. SHARP, Pres, J R. MCKINNIE Vice Pres, W. R. BARNES Vice Pres S J GILES Cashier. C G. GRAHAM, Assistant Cashier. WILLIAM LENNOX W S NICHOLS D H. RICE, E. W GIDDINGS, FRANK F. CASTELLO. A S HOLBROOK. VERNER Z. REED.

EL PASO NATIONAL BANK.

OF COLORADO SPRINGS, COLO.

Capital $100,000.00
Surplus and Undivided Profits $100,000.00

STOCKHOLDERS William S. Jackson, Pres.; C C Home, Vice Pres, C. L. Hemming, Cashier Gen. Wm J Palmer, Ass T. Jones, E. P. Shove, H. M. Blackmer, C. H. White, O L. Godfrey, E. J. Metz, Thos J. Fisher, S. B. Mansfield, O. E. Hemenway, Geo E. Dorr, Colorado Springs, Colo., B F. Edwards, W. H. Thompson, J. C. Van Dyke, St. Louis, Mo.

THE FIRST NATIONAL BANK

OF COLORADO SPRINGS, COLO.

Capital, Surplus and Undivided Profits .....

OFFICERS AND DIRECTORS

J. A. Hayes, President; Irving Howbert, Vice President; A. Beckwith, Cashier; A. H. Hunt, Asst. Cashier; Wm. A. Otis, John G. Shields, M. M. MacNeill, Frank G. Peck, Spencer Penrose

TO THE READERS OF THIS PAPER.

...P NAUD

UNION PACIFIC OVERLAND ROUTE

Low Round Trip Rates VIA Union Pacific

SAN MARCOS Dates of sale July 1, 2, 3. Extreme limit August 31. $46.75

ASBURY PARK, June 28 to July 1 Aug 31, Stopovers at New York. One fare to New York plus $3.35.

CHICAGO, ST. LOUIS, MEMPHIS, PEORIA, ST. PAUL, MINNEAPOLIS, DULUTH, And Many Other Points. July 1 to 10 ..... October 31 ..... One Fare Plus $2.00

BUFFALO, July 7, 8, 9 Aug 1 4. One fare plus $2.00.

Particulars upon application.

TICKET OFFICE, 941 Seventeenth street, Denver, Colo.

J. C. FERGUSON, General Agent

PORTO RICO

Trotting Race Record, 2:1, made and won race at Memphis, Tenn., 1903. Register No. 3...

This famous stallion has been kept at the Roswell race track and allowed to make the season at $40.00 or to insure at $55.00 He will now be kept on what is known as the old Colburn ranch, 2½ miles east of Colorado Springs, for the balance of the season Good pasture and water for mares on ranch at $2.00 per month ... for the remainder of this season will be ... For information write to or inquire of

THOMAS STARK,

CARE OF DRIVING CLUB. COLORADO SPRINGS, COLO.

NEWSPAPERARCHIVE®

EASTERN REPORT FROM STRATTON'S INDEPENDENCE

Special to the Gazette.

CRIPPLE CREEK, June 29.—The report of Stratton's Independence, Limited, which was made to London the latter part of May, reached Cripple Creek this afternoon announcing dividend No. 16, besides showing how the company has benefited by the leasing system and how much farther ahead work is under the leasing system than it would have been on company account.

The report covers a period from July, 1904, to April, 1905, inclusive, leasing being started last July. Since that period three dividends have been declared amounting to a total of £75,000, English money. During the ten months of operation a total of 42,555 tons were shipped out which was a net profit to the company of £89,867. Besides paying the three dividends, the company has a balance of cash of £49,600 in the treasury.

In the report it is stated that compared with the results and reports published for the last financial year the change brought about under the leasing system inaugurated a year ago is remarkable. The ore during the ten months has run a little over two ounces to the ton.

The richest ore came from upper levels of the mine. Every level from No. 1 to No. 9, inclusive, produced great quantities of ore of much higher grade than heretofore, and this output of ore has not only been a result of extensions to the old workings but also from the exploration in fresh ground. Development work under the supervision of C. M. Becker from August, 1904, to March, 1905, amounted to 8,261 lineal feet.

It further states that the sulphide vein struck in the western portion of their ground on the sixth, seventh and eighth levels is an entirely new discovery to the mine, and it said to be a most promising one. The vein averages four feet in width and it costs about 80 cents per ton to mine.

Pumping was suspended in June of last year when the water rose from the 1,400-foot level within a few feet of the 900-foot level. Lately, however, the water is gradually lowering in consequence of drainage operations, and lessees are now driving a drift at a depth of 560 feet, taking out considerable good grade ore near their northern boundary line.

The report further states that additional and rich ore is being opened up daily and that a continuation of the satisfactory results as above described may be confidently looked for. In regard to the Cassell process which if proved successful will enable the company to treat the enormous quantities of low grade ore in the mine and on the dump at a profit, there have been some very favorable returns already secured from the trials made on this low grade ore.

NO BARREN ZONE IN THE C. O. D. PROPERTY

Special to the Gazette.

CRIPPLE CREEK, June 29.—Lessees Tillery and associates operating under lease the lower levels of the C. O. D. property is now preparing to extend a level out between the eighth and tenth levels.

The operator has already upraised from the tenth level for over 100 feet and is unable to go any further, so will drive a drift some three hundred feet in order that he may stope from the top of the upraise up to the eighth level.

It was believed by mining men for a long time that Lessees Tillery had opened the top of the ore shoot in the tenth level, but the fact that he is stoping will go to prove to the contrary also demonstrating that there never was such a thing as a barren zone in this property.

SHERIFF LEASES MAY WAVE ALL MINE JULY OF ORE

Special to the Gazette.

CRIPPLE CREEK, June 29.—Moon and associates operating under lease the main shaft of the Sheriff property have their ore bins full of rock and expect to commence shipments this week and continue them with regularity hereafter. These operators have opened up a splendid bunch of ore and conditions at the mine are very bright both for the lessees and for the company.

FAMILY SHIPMENT TO BE MADE FROM THE NELLIE V.

Special to the Gazette.

CRIPPLE CREEK, June 29.—The Nellie V. company has granted a lease on the old stope above the first level of the main shaft and the lessees have already opened up a nice bunch of ore. Their initial shipment will leave the mine the first of next week.

TO SINK A NEW SHAFT ON BEACON HILL AJAX

Special to the Gazette.

CRIPPLE CREEK, June 29.—The Equitable company, operating under lease a block of the Beacon Hill Ajax property, is pushing development work with all possible speed, and the operators are now making preparations for the sinking of the shaft on down to a depth of 300 feet, when from this depth they will drive out for the ore shoot.

LARGE PRODUCTION FROM AN ABE LINCOLN LEASE

Special to the Gazette.

CRIPPLE CREEK, June 29.—The Tunnel Mining and Leasing company, operating under lease the Abe Lincoln property in Poverty gulch, continues to send out a large production of ore, which is running slightly above the average grade. The greater part of the rock is being broken in the bottom level, where the showing is better than ever.

CRIPPLE CREEK MINING STOCKS

Special to the Gazette.

CRIPPLE CREEK, June 29.—Thirty-six thousand shares of stock changed hands on the exchange today, as follows: Acacia, 4,000 at 8⅝; Alaska, 2,000 at 2¾; Blue Bells, 2,000 at 4⅛; Des Moines, 2,000 at 2½; Elkton, 1,000 at 42½; Gold Bond, 5,000 at 3⅝; Jolly Jane, 3,000 at 2¼; Little Bessie, 1,000 at 2; Marquette, 1,000 at 2½; Mountain Beauty, 1,000 at 4½; Old Gold, 5,000 at 4; Pilgrim, 1,000 at 2¾; Pythias, 5,000 at 0075; Rose Maud, 4,000 at 4.

That Tired Feeling.

If you are languid, depressed, incapable of work, if headaches that your father is out of bed, Hostetter's will assist nature to throw off headaches, rheumatism and ailments akin to nervousness and restore the energies and vitality of around and perfect health. J. J. Hubbard, Tempie, Texas, writes, "I have used Herbine for the past two years. It has done me more good than all the doctors. It is the best medicine ever made for chills and fever." 50c. Sold by Heffley-Arcularius Drug Co.

EASTERN MARKETS

Stocks and Bonds. Grain and Provisions.

SILVER ..... 55⅝ LEAD ..... $4.50@4.60

STOCKS SILVER AND GRAIN PRICES

Money Rates Go Higher and Prices Take a Decided Drop.

NEW YORK, June 29.—Prices lost some ground on the stock exchange and there was a shrinkage in the dimensions of the market which had more to do with giving character to it than did the recession in prices. The money yielded some premonitory symptoms of the preparation for the July settlements. Call loans were reported light even while there was no marked change in the quoted rates and there was a considerable paying off on the part of borrowers on call. This was evidently in the expectation that the borrowing tomorrow which is to carry over until Monday might result in a flurry in the money market. The rise in call loans to above three per cent before the close confirmed this view. The grave aspect of internal affairs in Russia and the outbreak of violence in Odessa brought into renewed discussion the possible future demand on New York for gold. Foreign stock markets received the news with great placidity, the prices of French rentes making a full recovery of an opening decline. Sterling exchange at Paris rose sharply 1½ centimes in the pound. London discounts also yielded a fraction owing to the immense first half year settlements and the price of gold receded in London.

There was little change in the local exchange rates. The immediate conditions therefore, were all toward relaxation of the pressure upon New York for gold.

The news from Odessa was of more immediate effect in the grain markets owing to the importance to that point as a port of export for wheat. The prospect of an interruption of the supply was an influence in the wheat market with favorable news from the home crop regions. Estimates on wheat and corn received during the day were highly favorable. There was also an early decline in cotton. The day's news is thus seen to have supplied influences favorable to higher prices for stocks. Later efforts toward recovery were defeated by the rise in call money rates. The market closed easy at about the lowest of the day.

Bonds were irregular. Total sales, par value, $2,635,000.

United States bonds were all unchanged on call.

	Open.	High.	Low.	Close.
Am. Sugar	138⅝	138⅝	138⅛	138⅛
Am. Locomotive	49½	48½	47⅝	47⅝
Am. Smelter	118⅛	118½	117⅝	117⅝
Am. Car Fdry	35⅝	35⅞	35⅛	35½
Atchison	83⅞	84⅛	83	83⅛
do pfd	104	104½	104	104½
Anaconda	108	108	107⅝	108
Amal. Copper	82	83⅛	81½	81⅝
B. R. T.	68	69⅝	68⅝	68⅞
B. & Ohio	114	114⅛	113	113⅛
C. M. & St. Paul	177½	177½	176⅛	176⅛
C. R. I. & P.	30½	30⅝	30	30
do pfd	75½	75⅝	75⅛	75⅛
Ches. & Ohio	53⅝	53⅝	52⅝	52⅝
Can. Pacific	152⅛	152⅝	151⅛	151½
Colo. Southern	27⅝	27⅝	27⅝	27⅝
do 2nd pfd	37	37	37	37
C. F. & I.	44⅞	44⅞	44	44
C. & G. W.	20⅛	20⅛	19⅞	19⅞
Erie	44⅝	44⅝	44	44
do 1st pfd	81⅛	81⅛	81	81
do 2nd pfd	69⅞	69⅞	69	69
Ill. Central	166½	166½	166	166½
L. & N.	151	151⅛	149½	149⅝
Met. St. Ry.	124⅛	125⅛	124⅛	125⅛
M. K. & T.	29⅝	29⅝	29	29
Manhattan	165	166	164⅞	164⅞
Mex. Central	21⅞	21⅞	21⅛	21⅛
Mo. Pacific	100	100⅛	99⅛	99⅛
N. Y. Central	146½	146⅞	144⅞	144⅞
N. & W.	84⅞	85⅛	84⅝	84⅝
N. Y. Con. Gas	190⅝	190⅝	189⅝	189⅝
N. Y., Ont. & W.	82½	83⅛	82	82⅛
Peoples Gas	103⅝	104⅞	103⅝	104
Pennsylvania	141⅞	141⅞	140⅝	140⅝
Press. S. Car Co.	33⅞	33⅞	33⅝	33
Reading	100	100⅛	99⅛	100
Rep. I. & Steel	19	19½	19	19½
do pfd	78⅛	78⅛	78⅛	78½
So. Railway	32⅝	32⅝	32	32⅛
So. Pacific	64⅝	64⅞	63⅞	64
Texas Pacific	34	34⅛	33⅞	34⅛
Tenn. C. & I.	84	84	82⅞	82⅝
Union Pacific	127⅝	128⅛	126⅞	127⅛
U. S. Steel	32	32	31⅛	31⅛
U. S. Steel pfd	99⅝	99⅝	98⅝	98⅞
Wabash pfd	41	41⅛	41	41
Wis. Central	23½	23⅝	23⅛	23⅝
do pfd	51½	51½	51½	51½
West. Union	93	93⅛	93	93⅛
U. S. Reduction	33	33⅛	32⅛	33
do pfd	66@67⅛			
U. S. Bonds	@100			

Money closed, 2½ per cent.
Total sales, 638,100.

Ironclad	....	007
Kaffirs	005	....
Key West	002	006
Lucrative	003	....
Magic	....	002
Margaret	....	003
Marion	....	008
Matoa	....	02
Montreal	....	02
Palace	....	01
Prin. Sell	0015	004
Spar	0035	004
Texas Girl	006	009
Volcano	004	0075
Wide Awake	004	....
Zoe	008	01

SEPARATE SALES.

MINES—Acacia, 1000 at 8½, 1000 at 8¼; C. K. & N., 1000 at 8; Doctor-Jack Pot, 8000 at 2¾; Elkton, 1000 at 42, 500 at 42½; El Paso, 500 at $1.72, 500 at $1.71, 850 at $1.70, 700 at $1.69, 400 at $1.67, 100 at $1.66, 1000 at $1.65, 500 at $1.64, 1000 at $1.62; Gold Sovereign, 10,000 at 8; Isabella, 200 at 28⅝; Pharmacist, 2000 at 4⅞; Portland, 1100 at $2.38; Vindicator 100 at 90; Work, 1000 at 8.

PROSPECTS—Anchor, 1000 at 0085; Jolly Jane, 10,000 at 2; Midway, 2000 at 4½.

DAY TRAIN CHICAGO TO PITTSBURGH VIA PENNSYLVANIA SHORT LINE

Leaves Chicago daily at 5:00 a. m., arrives Pittsburg 5:30 p. m. Parlor car attached. Your home agent will sell you through tickets. For further information address George T. Hull, D. A., 519 17th St., Denver.

SEE SUNDAY'S GAZETTE

For great "Knowledge Contest." Prizes amount to $100 in gold.

DOCTOR-JACK POT WILL PAY OFF BONDS

Special to the Gazette.

CRIPPLE CREEK, June 29.—From reliable authority it is learned that within the course of a few days the bonds outstanding against the Doctor-Jack Pot company will be paid up in full and the company entirely freed from debt.

The bonds outstanding aggregate in the neighborhood of $60,000 with interest. However, of late the mine has been doing so remarkably well that the company is prepared to take up the debt and pay the interest as they believe there is far more in the mine than this amounts to.

THE COLORADO SPRINGS MINING STOCK QUOTATIONS.

MINES.

	Bid.	Ask.
Acacia	08⅛	08⅝
Anaconda	10½	12
Black Bells	05	06
C. C. Cons	06	06½
C. K. & N.	....	09
Dante	04⅛	04½
Dillon	07½	....
Doctor-Jack Pot	02⅝	02⅞
Elkton	42⅛	42½
El Paso	1.60	1.62
Fanny Rawlings	02	02½
Findley	70	72
Gold Dollar	06⅛	06½
Gold Sovereign	08	08⅛
Isabella	28½	29½
Jack Pot	03⅛	04
Last Dollar	....	15
Lexington	04½	04⅝
Mollie Gibson	....	05⅛
Moon Anchor	03	05
Old Gold	03½	04
Pharmacist	04⅝	04⅞
Pinnacle	02	02⅛
Portland	2.35	2.40
Prince Albert	03⅛	03½
Vindicator	....	90
Work	07½	08

UNLISTED.

	Bid.	Ask
Golden Cycle	60	70
Independence	....	20
Jennie Sample	03½	04
Jerry Johnson	....	19½
United Gold Mines	19½	20⅝

PROSPECTS.

	Bid.	Ask.
Agnes	02	03
Alamo	....	03
American Cons.	02	02½
Anchor	0085	01
Aola	....	02
Banner	01½	02
Ben Hur	....	02
Black Wonder	....	02
Blue Bell	04	....
Bob Lee	01	01⅝
Buckhorn	01	02
Camilla	02⅝	....
Champion	005	....
Constantine	01	....
Coriolanus	....	....
C. & I. C.	02⅝	....
Dead Shot	....	....
Des Moines	02½	....
Flower of the West	01	02
Gold Bond	03½	04
Gould	02⅝	02⅞
Greater Gold Belt	004	009
Hart	....	....
Hummer	006	....
Ida May	....	06
Jolly Jane	02	02½
Keystone	03½	03¾
Kimberly	....	01½
Kitty Gold	005	006
Little Bessie	....	02
Little Nell	02½	03
Little Puck	02⅛	02⅜
Magnet Rock	02	02⅝
Maria A.	0065	008
Mariposa	01	01⅝
Marquette	....	02
Mary Nevin	03⅞	04½
McKinney	....	03½
Merrimac	....	02
Midway	04½	04½
Missouri	....	02
Nellie V.	0075	01½
New Haven	02⅛	03½
O. K.	01	02
Olive Branch	006	....
Oriole	....	02
Pilgrim Cons.	02½	03
Pointer	006	01
Princess	....	01½
Progress	0065	....
Pythias	007	....
Rattler	006	....
Red Spruce	0065	0075
Republic	02	02
Rose Maud	03½	04
Rose Nicol	02⅝	03
St. Thomas	02	02⅛
Sunset-Eclipse	01	02
Tentonic	03½	05
Uncle Sam	005	....

MISCELLANEOUS.

Bearcat	01	02½
Cash	0065	....
Easter Red	004	006
Favorite	004	006
Free Gold	003	....
Golden Age	004	007
Golden Eagle	006	01
Goldfield	003	....
Gold Hill	....	001
Goldstone	005	....
Grace	003	004
Hayden	....	006

COLORADO SPRINGS PRODUCE MARKET

Yesterday was a rather dull day on the produce market on account of the threatening weather but quotations remain unchanged. Fruit is coming in better in quality and trade in this line is picking up.

Poultry—Turkeys, fancy, 21c; turkeys, choice, 20c; hens, fancy, 15c; hens, choice, 14c; broilers, fancy, 23c; geese, fancy, 15c; ducks, fancy, 17c.

Live Poultry—Hens, dozen, $6.00; ducks, dozen, $5.00; springs, broilers, $5.00.

Butter and Eggs—Fresh eggs, case, $4.50; storage eggs, case, $4.00; creamery butter, 21c; dairy butter, 12@13c; roll butter, 12@13c; cooking butter, 12c; Elgin butter, 20c.

Vegetables—New potatoes, $1.10@1.25; cabbage, 3½; onions, 2½@4c; turnips, 8c; beets, per doz., 20c; cucumbers, per doz., 40c; parsley, per doz., 25c; radishes, per doz., 25c; lettuce, per doz., 20c; cauliflower, 15c; tomatoes, $1.25; new peas, 6c; new beans, 8c.

Fruit—Oranges, $3.50; lemons, $4.00; apples, $2.50@3.00; honey, new, $3.50; strawberries, $1.50@2.00; blackberries, $2.00@2.50; raspberries, $4.00; melons, 1½c; plums, $1.50@2.00; apricots, $1.50; peaches, $1.25; gooseberries, $1.50; currants, $2.00; cherries, $1.75; cantaloupes, $4.00.

CASTORIA
For Infants and Children.
The Kind You Have Always Bought
Bears the Signature of Chas. H. Fletcher

DENVER RACES, $2.90, ONE FARE ROUND TRIP VIA RIO GRANDE on sale June 17, 24, July 1 and 8, final limit July 9. 8 daily trains.

FREE TO GAZETTE READERS.

$100 in gold. See Sunday's paper for particulars.

RIO GRANDE TO DENVER AND RETURN $2.90 FRIDAY AND SATURDAY 8 BEST TRAINS

Only 3 Days More of
Our Big June Sale
The Biggest Days of Our Greatest Sale.

READ OVER THESE FEW ITEMS WHICH ARE A FEW OF THE GREAT VALUES WE OFFER DURING THIS SALE

BOYS' AND MEN'S SUITS
BOYS' LONG PANT SUITS

The nobbiest, the prettiest patterns, the richest colors, the best made suits we have ever shown and the lowest prices we have ever quoted.

LOT NO. 12—26 long pant suits, good, neat patterns, good ramie and well made, lot 2150. You never saw such values; SALE PRICE $5.95

LOT NO. 13—25 suits, neat pattern, double breast coats, ages 14 to 20, lot No. 9167. Good values at $13.50; SALE PRICE $8.65

LOT NO. 14—16 suits, lot 3803, nice double breast effects, good pattern, well made, $12.50 grade, all sizes, 14 to 20; SALE PRICE $7.45

LOT NO. 15—Two lots, 8466 and 7232, worth $6.50 and $7.50, excellent suits, good pattern and color; all sizes 14 to 20; SALE PRICE $3.95

LOT NO. 16—24 boys' suits No. 6000 and 6045, long pants, good pattern and color, well made, worth $6.00, cheap at $5.00; ages 12 to 19; SALE PRICE $2.95

BOYS' KNEE PANT SUITS

LOT NO. 17—40 boys' Norfolk suits, No. 8090, neat blue, black cheviot, well made, good linings, a good $4.00 suit, ages 8 to 16; SALE PRICE $2.65

LOT NO. 19—36 boys' good double breast suits, extra well made, good color and pattern, good linings, No. 8002, an excellent suit at $3.00; ages 8 to 16. Just for fun; SALE PRICE $1.45

LOT NO. 20—50 boys' knee pant suits, No. 8000, an excellent $2.50 suit, good pattern and color, well made and good linings. You will have to hurry; ages 7 to 16. Just to make things hum; SALE PRICE $1.20

These are the best bargains we have ever offered.

BOYS' KNEE PANT BARGAINS

LOT NO. 21—150 pairs boys' Sweet, Orr & Co.'s best $1.50 corduroy pants; every pair warranted, ages 4 to 12. The kind the boy will out grow; SALE PRICE 95c

LOT NO. 22—80 pairs best $1.00 corduroys made, ages 4 to 12, well made, good color; SALE PRICE 70c

LOT NO. 23—150 pairs boys' knee pants worth 65c a pair—well made and excellent values, ages 3 to 16—SALE PRICE 45c

BOYS' FURNISHING SPECIALS

LOT NO. 25—10 dozen boys' 85c shirt waists and blouses, good patterns and colors; ages 7 to 10 only. SALE PRICE 20c

LOT NO. 26—10 dozen boys' 25c heavy ribbed stockings—they wear like iron; SALE PRICE 15c

LOT NO. 27—50 dozen boys' 35c and 50c caps in all colors—nobby shapes, all sizes; SALE PRICE 20c

LOT NO. 28—28 dozen boys' 25c silk bow ties, bright new patterns, new shapes; SALE PRICE ..... 15c, 2 for 25c

Big Reductions in Men's Suits
THEY WILL MAKE THEM GO.

We have nearly double the stock we should have at this time.

LOT NO. 3—One lot of our men's finest Hart, Schaffner & Marx, Kohn Bros. and H. J. Brocks fine tailor made suits, small lots from our $18.00, $20.00, $22.50 and $25.00 suits; no better made; both single and double breast—SALE PRICE $15.00

LOT NO. 4—Over 200 fine all-wool cheviot and worsted suits. All our new patterns; many suits in this lot worth up to $18.00. You save $5.00 on this lot; all sizes, 33 to 44. SALE PRICE $12.50

LOT NO. 5—150 fine cheviot and worsted suits, most of them small lots from our $15.00 and $18.50 lines. One lot slim suits worth up to $18.00 in this lot; all sizes in regulars, 33 to 46—SALE PRICE $9.75

LOT NO. 6—75 MEN'S SUITS, SEVERAL LOTS OF ALL WOOL CHEVIOTS, ONE LOT DOUBLE BREAST suits from our $12.50 and $13.50 lines; small lots, but they must go $7.45

LOT NO. 7—50 men's suits, small lots from our $10.00 line, many excellent suits in this lot, less than half price; SALE PRICE $4.95

LOT NO. 8—25 suits, only 2 or 3 of a kind from our $8.50 and $10.00 lines. We want to close out all odd lots. They will go quickly, sizes 33 to 42—SALE PRICE $3.95

Men's Furnishing Bargains

LOT NO. 29—10 dozen negligee shirts worth 75c and $1.00; all sizes, but only 4 to 6 of a kind; SALE PRICE 50c

LOT NO. 30—200 dozen Lion Brand shirts—$1.00 and $1.25 grades, all new patterns and colors just in. All sizes, 14 to 18. The neatest and most extensive line in the city. It will pay you to buy 6 or 8 of them; SALE PRICE 75c

LOT NO. 31—10 dozen men's unlaundered white shirts, long bosom, open front only, good material, all sizes, a big bargain 30c

LOT NO. 32—50 dozen men's 50c summer ribbed underwear in two colors, well made, all sizes; SALE PRICE 25c

LOT NO. 33—10 dozen 50c President Suspenders 35c

LOT NO. 34—50 dozen "Boston" Silcott Garters 15c

Two Big Pants Values

LOT NO. 10—75 pairs men's and boys' corduroy pants (lot 4350) worth $2.50 in men's and $2.00 in boys'. The best value ever offered at those prices. Just for a hummer; sale price:
Men's $1.65
Boys' $1.45

LOT NO. 11—36 pairs men's $2.50 cheviot pants, neat gray stripe, Sweet, Orr & Co.'s make, warranted not to rip—only 36 pairs; just for fun; SALE PRICE $1.65

SIX FINE PANEL PHOTOS FREE WITH EACH BOY'S SUIT OF $3.00 OR OVER.

Robbins
THE CLOTHIER

On account of the convention of the National Educational association at Asbury Park, July 3d to 7th, the Wabash railroad has put into effect a rate of one fare for the round trip to New York plus $3.35 from there. This ticket will be good either direct or via New York city, and it is optional with the passenger to use either boat or rail line between Detroit and Buffalo and between Albany and New York. All tickets routed via Wabash railroad will be good for stopovers in either or both directions at Detroit and Niagara Falls and at New York on the return trip. Tickets reading via Wabash railroad will also be good via steamers of the Sandy Hook Line between New York and Asbury Park. These tickets will be on sale from June 28th until July 1st inclusive, and will be good for return till August 31st.

Mr. Phil P. Hitchcock, G. A. P. D., Wabash railroad, Denver, will answer all questions and send literature pertaining to the trip on request.

VERY CHEAP RATES, June 20 and 30 to all points in Colorado ON THE RIO GRANDE.

$1.75 PUEBLO AND RETURN $1.75 via C. & S., June 30, limit 10 days. Eight trains at most convenient hours. Get tickets at City Office, 119 E. Pike's Peak.

SALT LAKE AND RETURN. $18.00, JUNE 20 AND 30, VIA RIO GRANDE.

$40.00 ONLY $40.00
Portland and return via C. & S. Either Union Pacific or Burlington from Denver going, your choice returning.

SALT LAKE AND RETURN. $18.00, JUNE 20 AND 30, VIA RIO GRANDE.

RIO GRANDE TO DENVER AND RETURN $2.90 FRIDAY AND SATURDAY 8 BEST TRAINS

THE STATE INVESTMENT CO.
INVESTMENT BANKERS.
Bonds, Mortgages and Colorado Securities.
BANK BLOCK. COLORADO SPRINGS, COLO.

STEVE ALLEN & CO. BANKERS & BROKERS
Telephone No. 55. Cable Address: "Stoald."
Removed to New Mining Exchange Building. Entrance to Offices: Room

William P. Sonbrigne & Co.,
BANKERS AND BROKERS.
Colorado Springs, Colorado.
2? Broad Street, New York.
15 George Street, London, E. C.
MEMBERS:
New York Stock Exchange.
Colo. Springs Mining Stock Exchange.

The Comfort of Home
is not complete without a telephone. Low rates.
The Colorado Telephone Co.
R. F. MORRIS, Mgr. Tele. Main No. 2. 120 E. Kiowa St.

7 ROOM HOUSE,
Modern in every respect, splendidly located, one-half block from car line. The owner is a non-resident and has instructed us to sell this house at once.
Some choice building lots in the North end very cheap.
We have money to loan on real estate securities in sums to suit at 6 per cent interest. Lower rates on business property.
THE DAVIS REALTY COMPANY
25 East Pike's Peak Ave., Colorado Springs, Colo

NEWSPAPER ARCHIVE®

PATROL

am Did yo go ice de reception after weddin'

oe—Yes, indeed.

am Did many ob de guests come carriages?

oe—Nope, but a good many ob dem t away in a wagon

I WAS THINKING OF CHICKEN

tiss Snow—Doan yo' fink it am fine ramble about on a beautiful moon- t night"

ir. Black—Well, I guess that de- ds altogether on wat yo a rambling

teacher—What bird is marked with ad stripes?

obby—The jailbird

THE OLD MAN KNEW.

ler Mother—I think she'll marry the nt if he brings enough pressure to r

ler Father—He was bringing all the essure to bear that he could when I v them on the porch last night

POPULAR WANTS

WANTED SITUATIONS.

SITUATION as child's nurse or attendant a invalid by experienced woman with references Mrs. Farrar De Graff Phone 305-B

SITUATION to do light housework or urse for children or invalid. Address 192 Gazette

SITUATION as nurse, will do light house- eeping for patient 21 S Las Animas et

respectable white lady fine washing nd ironing promptness and care L Gazette

UNG man with High school education nd best of references wishes employ- nt K-136 Gazette

UNG man with college education ca- rnish best of references wishes any d of employment, 709 South Tejon St

SITUATION as cook in boarding house or ranch Address L 191 Gazette

PYING by competent typewriter, ex- ct and satisfactory work guaranteed Kiowa Place

GIRL look as working housekeeper her oung daughter to assist K 130 Gazette

WANTED—REAL ESTATE.

WANTED for cash a 5 room cottage must be a bargain give price and full cription H 104 Gazette

MUSICAL.

HERBAL COMPOUND a sure cure for catarrh and catarrhal affections At druggists Take it now

HERBAL COMPOUND a sure cure for catarrh and catarrhal affections At druggists Take it now.

POPULAR WANTS

WANTED—HELP.

WANTED Twelve carpenters five ma sons three painters and two plasterers to rush forward our new houses Lots rooted or front sign and The Hastings Allen Realty & Building Co 22 North Tejon St

WANTED—500 people to buy all kinds of unredeemed watches, diamond rings, musical instruments and overcoats Myers Loan Office, 30 E Huerfano

TWO experienced girls as cook and as laundress, good references required Apply between 1 and 3 or after 8 p m to Mrs W K. Jewett, 1015 N Cascade Ave

HARVEST hands for Kansas $2 50 per day board and room Ship today Hotel and ranch help generals cooks and waitresses, National Employment 30 S Tejon

WANTED More furnished and unfurnished houses to rent Are turning away people every day Williamson, 27 North Tejon St

WANTED—House and carriage for its keep, for about two months by private party with good barn and plenty of feed. L-186 Gazette

WANTED—Experienced resident laundress must be a good ironer and have references Apply mornings, 1314 North Weber

HOTEL CHIEF, pantry girl two cooks private family general girls Mrs Farrar De Graff building Phone 305-B

WANTED—YOU TO KNOW that Henager's Business college guarantees positions to its graduates

WANTED Competent girl for general housework Apply to Mrs Hill, 216 N Cascade

EMPLOYMENT agent—23 First National Bank bldg Mrs Rhind Phone Black 643

WANTED—Stone mason Call C E. Maddocks 21½ Pike's Peak Ave.

REGULAR class work each day at Central Business College 3 months $20 00

MRS E MILLER HOME COOKING; best 25c meals in city, 17 E. Kiowa

WANTED—An experienced waitress other need apply 409 N Tejon

WANTED—First-class seamstress Call this morning, 221 E Bijou

A GIRL for general housework, family of Apply mornings, 4 Pelham Place

WANTED—Experienced waitresses at the Alta Vista hotel

WANTED—First-class woman cook, 23 W. Bijou

GOOD woman cook, 410 North Weber

WANTED—A dining room girl Miller's restaurant, 17 E. Kiowa

WANTED—Girl for general housework; 318 N. Nevada

WANTED MISCELLANEOUS.

SPECIAL REDUCTION for 30 days:
HALF SOLES (sewed) 75c
HALF SOLES (nailed) 50c
Ladies' and Gents' Rubber Heels 35c
We use the best oak tan soles
Boot & Shoe Hospital, 25 E Huerfano

WANTED—To communicate with any parties who were passengers on Rock Island train No 41, which was wrecked at Cable Limon Junction, Monday evening, June 26. Address P. O. Box 1161.

WANTED Cast off clothing, furniture, etc. Send postal or phone 478-B. Highest price paid. 107 E Pike's Peak. 208 South Cascade Ave.

HIGHEST prices paid for cut hair and combings Mrs Anna Bethman, 27 E Kiowa street Phone 294-Red

WANTED—Use of piano by family of two for its keep and care Investigate Address, K 194 Gazette

ANYONE having furniture to sell, call or write Bragdon 121 E Kiowa

HIGHEST PRICES PAID for cut hair Mrs. Crooks 25 E Kiowa street.

WANTED—To buy a chicken ranch, near town H-188, Gazette

DIAMOND 1¾ to 1¾ karats, E N. Tejon St. Also old gold and silver.

TO RENT FURNISHED ROOMS.

NICELY furnished rooms, modern conveniences fine location, good board in neighborhood, 230 E San Miguel.

FOUR room housekeeping suite gas range, bath, verandah 1002 N Wahsatch

The Halcyon, 230 N Tejon, refined apartments, single or en suite, reasonable rates.

FURNISHED rooms for light housekeeping Rooms and board 101 S Prospect

NEATLY furnished rooms in private house, fine location, 715 N Nevada Ave.

TWO choice housekeeping rooms gas range, modern, on car line 425 E Platte

FOUR pleasant housekeeping rooms modern; first floor 427 E. Platte.

FOR RENT—Pleasant, modern rooms, good location. 730 N Weber St

ROOMS in modern house near first-class table board. 232 East Willamette

FOR RENT Clean airy rooms furnished, 930 N Weber

ROOMS housekeeping or otherwise, 118 N Nevada Ave

NICELY furnished room 124 S Wahsatch close in

MODERN housekeeping rooms Call between 11 and 12 327 E. Bijou

DESIRABLE rooms second door off Pike's Peak $2 to $5 24 N Weber

HOUSEKEEPING rooms for rent 526 S. Huerfano street

TO RENT—UNFUR ROOMS.

BEAUTIFUL seven room suite in Loma Vista thoroughly modern gas hot water sleeping porch shade 1002 N Wahsatch

TO RENT RANCHES.

HERBAL COMPOUND, a sure cure for catarrh and catarrhal affections At all druggists Take it now

DRESSMAKING.

DRESSMAKER shirt waist a specialty Satisfaction guaranteed Will call for and deliver. Mrs. Fisher

POPULAR WANTS

TO RENT—FURNISHED HOUSES

TO RENT—Furnished, lovely six room cottage strictly modern lawn, lots of shade use of barn Nob hill Phone 991B

TEN room house at Iron Springs, Manitou Inquire 50 P. O block, Colorado Springs

MODERN eight room house for two or three months, 1620 N Tejon St

5-ROOM modern cottage for rent 911 N Nevada.

FIVE rooms with bath for 3 months or a year 316 Cheyenne Road

FOR RENT—Furnished six room modern house, only $25 21 E Pike's Peak ave

6-ROOM modern furnished house, for two months 1320 N Tejon

MODERN cottage 1413 S Tejon, Ivywild Use of garden and chickens

HERBAL COMPOUND a sure cure for catarrh and catarrhal affections At all druggists Take it now

BOARD AND ROOMS.

BRAYTON INN—First class accommodations at reasonable rates modern on Manitou car line 1415 Colorado avenue

124 North Nevada Ave Phone 72-4 Table boarders wanted Misses Sheehan.

ROOMS with or without board, sleeping porches Mrs Hill, 216 N Cascade

PLEASANT rooms with board, private baths 230 North Cascade Ave

BOARD and rooms table board Mrs A L Call, 25 W Bijou Phone Black 162

ROOMS AND BOARD—Table board Mrs Walter A Dunan, 117 N Nevada

MRS A L DYE, 418 N Nevada. Central location Table board.

ROOMS and board, table board, 1519 North Weber street.

ROOMS, with or without board Mrs Hogue, 116 E Boulder

TWO nicely furnished tents with electric lights and board 313 E Kiowa

MISS S H ABELL, rooms and board fine location, 409 N Tejon St

ROOMS with board, table board 509 N Nevada avenue

FIRST CLASS rooms and board 228 N. Cascade

FIRST-CLASS board and rooms at 815 N. Weber Phone 936-J

MISS HORTON, 623 North Weber St.

TO RENT UNFUR. HOUSES.

FOR SALE—A substantial, nearly new, six-room house, with stable on large lot in growing town in mountains, on line of D & R. G Here health, hunting and fishing abound Owner suddenly called east This is a rare bargain Trades considered.
THE HASTINGS-ALLEN REALTY & BUILDING CO,
22 North Tejon St

WE have the largest line of furnished and unfurnished houses, for rent, all prices We have photos in our office of all these houses, and will take pleasure in showing them to anyone
YATES & M'CLAIN,
THE HUSTLING REAL ESTATE FIRM,
16, 18, 17 El Paso Blg. 'Phone 784-A.

NOT exactly for rent, but for sale on the easy monthly payments you are now sinking in rent A new, modern four-room cottage northeast in choice location The Hastings-Allen Realty & Building Co., 22 N Tejon St

TO RENT—Four-room modern flat four blocks from P P and Tejon Rent $19. Apply 214 North Cascade

FOR RENT—Unfurnished 2 housekeeping rooms, electric lights, bath, no children, 822 S Nevada

MODERN 8-room house barn lawn, $12 50, 227 S El Paso Apply 619 N El Paso

TO TRADE

TO TRADE
IF YOU WANT TO BUY, sell or trade property of any kind, no matter where located, don't forget to call on the
WESTERN REALTY CO,
21 E Pike's Peak Ave Phone Main 217.

TO trade graphophone outfit for chickens L-190, Gazette

FOR SALE RANCHES.

THE PETE SIMON HAY AND STOCK RANCH
Cuts 800 tons of hay now and can be made to cut 1,000 tons. Situated about 8 miles west of Yampa, Colo, has first-class water right and all fenced, fine stock range close to hand For further information apply to owner
PETER SIMON,
YAMPA, COLO.

LAND $1.75 ACRE $1.75.
Your first payment is 1-10 down 10 years credit on the balance These are the famous Union Pacific ranch lands in Colorado right where they're raising big crops every year. A. W BARBOUR, 1005 17th st., Denver

OSTEOPATHY.

DR G W FAULEY and wife, graduates Still's college, Kirksville, Mo, under the founder of osteopathy Res phone 323 Red 302-4 DeGraff Bldg, 118 N. Tejon. Phone Red 1277 Best equipped office. Best services

DR GLOVER, graduate Still college, 1-3 Hagerman Bldg corner Kiowa and Tejon; office and res, phones BEST EQUIPPED OFFICE, MOST EFFICIENT SERVICE.

DR E E CONWAY DR GENIE SUMMERS osteopathic physicians, El Paso Bank Block Phone Red 1283

AUCTIONS AND AUCTIONEERS.

J W COFFEY & Co room 8 Midland Block The only general licensed auctioneer in city (see city records)—will buy or sell anything you want to get rid of Res them before disposing of your furniture or other goods

PERSONAL.

MME ROOT of Chichasha, I T is in the city advertising ladies toilets She will be in town about two months, 222 N Tejon St

NOW open Dog Road restaurant New high class eating house, prices reasonable. J. Schirer, Prop

POPULAR WANTS

FOR SALE—REAL ESTATE.

FOR SALE.
J. I. FRANKLIN & CO.

$1,400 00 WHY PAY RENT? The amount you are paying out monthly receiving nothing in return therefor will buy you this fine home, 4 room cottage, practically new close to business bath, range lights Come in and make us a proposition

$3,700 00—ALL YOU COULD DESIRE in a 7 room, strictly modern house, located in the finest portion of the city north, full east front lot, properties of less value in same locality are held at $4,500 00 Do you want to make a thousand dollars? Come quick!

$1,300.00—SUCH A BARGAIN IS SELDOM OFFERED Nice 4 room cottage good location south front lot 50x140 feet barn sheds chicken house etc, near car line We can make you very easy terms The word snap accurately defines this proposition

$1,500 00—IDEAL LITTLE HOME New 5-room house, bath sewer connection, lights pantry, cellar closets the location is one of the most beautiful and sightly in the city high and dry sandy soil half block from car line Couldn't suit you better if you had built the house and improved the lot yourself

THESE ARE ONLY A FEW OF OUR BARGAINS
NO MATTER WHAT YOU DESIRE IN REAL ESTATE WE HAVE IT
J. I. FRANKLIN & CO.
27½ N Tejon St Phone 157 B

Ivywild
I am offering some especially attractive bargains in Ivywild properties small and medium sized houses and lots, some large tracts and some large moder up-to-date residences If you contemplate purchasing anything for a suburban home, call and see me as I am headquarters for Ivywild property

$1 000—9-room modern house 3-room cottage large grounds and shade, close to car line a beautiful suburban home or an investment Rented for $60 per month

$2 300—8-room house fully modern except heat 2 grates and mantels, large lot barn and lawn, close in Part cash balance 6 per cent

$2 500—4 room house large grounds, with barn chicken houses and shade, nice home and an ideal chicken ranch 3 blocks from car line Or will trade for a stock of merchandise

Furnished and unfurnished houses for rent in all parts of the city
W W Williamson,
Tel 476-A 27 N Tejon street

A NICE PAIR OF LOTS ON THE CORNER SOUTH AND WEST FRONT, WELL LOCATED, SOUTHEAST, CEMENT WALKS ON SIDE AND FRONT, TO EXCHANGE FOR A HOUSE AND LOT OF EQUAL VALUE OR MIGHT PAY SOME DIFFERENCE PRICE, $750

NICE LOT, 40x200 FEET, SOUTH FRONT, TERMS TO SUIT

NEAT THREE-ROOM HOUSE FINE CONDITION LAWN TREES, FENCED, CHICKEN HOUSE DEEP LOT PRICE $900 ON TERMS TO SUIT

NEW FOUR-ROOM HOUSE WATER AT DOOR GROUND 100 BY 150 FEET PRICE $2 150 ON FAVORABLE TERMS IF DESIRED NORTHWEST FINE PLACE FOR GARDEN AND CHICKENS

THE STATE REALTY CO,
12 PIKE'S PEAK AVE

FOR SALE
A J. LAWTON
4-ROOM NEW COTTAGE fine location west side a nice home conveniently located at your own terms Make offer $1 150

160 ACRES of good Kansas land to trade for improved property in Colorado Springs What have you?

5-ROOM new strictly modern COTTAGE north and east good convenient to car and school good lawn, garden and shade Make offer $1,850

LARGE MODERN HOUSE on North Cascade Ave, two lots, large barn, very convenient for an elegant home in the best of repair $12 000

A J LAWTON
Phone 501 17 E Pike's Peak

FOR SALE
FINEST 6-ROOM COTTAGE IN TOWN 4-room shingled cottage, 2 years old built by owner for home, double floors range handsome electric fixtures, porcelain bath nickle plumbing stationary wash bowl, plumbing alone cost $200 2 grates and mantels, painted walls white enamel wood work cement wainscoating in bath room and kitchen cement cellar, fine lot, 70 fruit and shade trees lawn, barn and chicken houses All new and clean Ivywild ½ block from car line Price $2 700 Terms $1,700 cash, balance 7 per cent W W WILLIAMSON,
Sole Agent
Tel 476A 27 N. Tejon St.

NICE little three room house on Fountain street, in the south end near the car line and school, for sale at $1 500, $25 00 cash monthly payments of $7 50 each
THE DAVIE REALTY COMPANY,
No 25 East Pike's Peak Ave,
Colorado Springs, Colo.

FOR SALE 6-room furnished, 1½ blocks from court house; price $1100, or rent $16 per month Call room 36, Midland block

TRANSFER AND STORAGE.

PIANO & household goods packed, moved and stored, 226 N Tejon, phone 888.

FOR RENT OFFICES.

FOR RENT—Large front room in Out West building. Inquire at business office

HERBAL COMPOUND, a sure cure for catarrh and catarrhal affections, At all druggists Take it now

INSURANCE.

INSURANCE—Let us write your fire insurance in time tried and fire tested old line companies
THE HASTINGS-ALLEN REALTY & BUILDING CO
22 North Tejon St

FOR SALE OR EXCHANGE.

TAKE a look at lots 5, 6, 7, 8, block 111, N Cascade avenue and make a cash offer These lots must be sold within ten days 218 Cascade Ave

HERBAL COMPOUND a sure cure for catarrh and catarrhal affections. At all druggists Take it now

POPULAR WANTS

BUSINESS CHANCES.

BEST PAYING BUSINESS in Colorado Springs Profits $150 to $400 per month Price $1,000.

Small confectionery, price about $260.

Cigar business, good location, $2,000

Jewelry business, a snap, $1,000.

A BARGAIN in some choice inside property Owner going away See about it quick.

CHOICE INCOME PROPERTY, centrally located, to exchange for merchandise

Large barn to rent, centrally located. Price reasonable

IF YOU WANT to buy sell or exchange anything, see me I have the bargains
R A BARTON
Phone 177-A 15 E Pike's Peak

THE OPENING OF THE UINTAH RESERVATION SEPTEMBER 1, 1905, offers a grand opportunity for Home Seekers to locate in most favored portion of Utah THE INDEPENDENCE TOWNSITE AND DEVELOPMENT COMPANY can offer you a splendid business opportunity Write us today It may be the beginning of your prosperity
J J GUTH,
430 Colorado Ave,
Colorado City, Colo

J R TALPEY & CO
319 Mining Exchange Bldg,
Colorado Springs, Colo

FOR SALE—Interest in well established real estate business, in good location and having good business H 189 Gazette

FOR SALE First class rooming house Inquire 117½ South Tejon

CONFECTIONERY and cigar store for sale 302 E Pike's Peak

FOR SALE MISCELLANEOUS.

FIRST-CLASS driving horse nice gentle saddle pony first class milch cow buggies, wagons, harness saddles Peck's feed yard, near 118 S. Nevada

FOR SALE—Ladies high grade wheel at a bargain, or exchange for man's wheel P O box 1062 city

FOR SALE—Cheap, first-class Smith Premier model No 2, with tabulator Lowe-Meservey Hardware Co.

FOR SALE—Cheap, or trade, several thousand shares Mary McKinney original stock Address K 187, Gazette

PIANO, almost new, for sale very cheap If taken at once; party leaving town Call 217 N Tejon.

FOR SALE Saddle, weight 30 lbs, also good riding bridle 206 W Vermijo.

HOUSEHOLD furniture very cheap, 743 North Walnut St

$90 ORGAN for sale cheap 227 N. Cascade

FOR SALE—A good Standard sewing machine at 1831 N Weber st

MONEY TO LOAN.

THE STAR LOAN COMPANY
Phone Main 578 25 Bank Building.
Is the recognized bank of the wage-earner A clerk bookkeeper, machinist, engineer or employe can obtain money of us on his notes without security You can get

Amount	Monthly	Semi Monthly	Weekly
$100 Repay	$36 65	$13 35	$6 65
$ 50 Repay	18 35	6 65	3 35
$ 15 Repay	5 60	2 00	1 00

Repay in smaller amounts if desired Confidential No unpleasant inquiries.
LOANS.
Chattel loans one per cent up.

TO LOAN
Money at 6 and 7 per cent on real estate; no delay
W W WILLIAMSON,
Member Colorado Springs Real Estate Exchange.
Tel 476-A. 27 N. Tejon St.

THE WESTERN LOAN ASSOCIATION Room 11, P O Block.
Is the place for every salaried person in town to get money on your personal note. Lowest rates. Strictly confidential.

MONEY TO LOAN ON GOOD CHATTELS TO SUIT YOU RO. WOLFE & BELL, ROOM 6, P. O. BLOCK.

PLENTY of money for chattel loans at reasonable. Rooms 1 and 2 Midland Block.

MONEY at low rates on chattels and valuables Room 31 Exchange Bldg

LOST.

LOST—Lady's breast pin, made of one $5 gold piece and three $2 50 gold pieces, with letter "F" in diamond chips on pendant, liberal reward Return to this office.

LOST—Opportunities! If you do not secure a home of your own with the money which now goes for rent
THE HASTINGS-ALLEN REALTY & BUILDING CO,
22 North Tejon St

LOST—Pair lady's gold nose glasses, Saturday evening. Return to S N Nye, Opera house

IN South Cheyenne canon, a engraved bracelet; liberal reward if returned to Plaza hotel.

NURSE'S gold medal, initials on back, E. C G; reward Return to 1408 N Tejon.

LOST—Black Pierce wheel, last Sunday Reward if returned to this office.

HORSES AND VEHICLES

CARRIAGES and wagons repaired at lowest prices Rubber tires a specialty All work guaranteed Hemenway's Carriage and Repair Shop, 25 S Cascade.

WANTED—At once, 1150-pound black horse or mare for furniture delivery McCracken & Hubbard, 120 S Tejon

FINE black mare 950 pounds rides and drives single or double P O Box 461

FOR SALE 1200 pound bay mare suitable for surrey or work, 614 E. Dale St

FOR SALE or rent by week horse and buggy cheap, 513 E Pike's Peak

BUGGIES—McPherson, carriage works, 1416 E Nevada Phone Black 581

FOR SALE Two open buggies and one surrey Call evenings, 1416 Washington

FOR SALE—Cheap a mare, can be ridden or driven, 1 E N Tejon.

WANTED—Strong driving horse, sound and safe The Country Club

FOR SALE—All kinds of horses cheap Barn 621 Cheyenne Road.

POPULAR WANTS

CLAIRVOYANT.

LOVEL THE ENGLISH GYPSY The world renowned clairvoyant and psychic palmist The seventh daughter born with a double veil The star of mystery Nothing like it ever witnessed before Health wealth and happiness be yours by consulting Lovel Office located Readings by mail Send age, sex and date of your birth and a dollar bill Facing the Garden of the Gods Car passes the door East Manitou

MADAM BELL, clairvoyant and palmist Manitou near Iron Springs

PROF STAIR scientific astrologer and palmist, the truth only 14 S Tejon st

MRS. THOMPSON clairvoyant, 50c and $1.00 Hours 9 to 9, 25 S Nevada

SPECIAL NOTICES.

Switches and pompadours made to order Mrs Anna Bethman 27 E Kiowa

HERBAL COMPOUND a sure cure for catarrh and catarrhal affections At all druggists Take it now

MUSICAL INSRTUMENTS.

IF SOLD THIS WEEK
$1 200 Knabe (square) $75 Cash
$375 Schaeffer (slightly used) $200 Cash
BIRD PIANO CO,
11 North Tejon

LEGAL NOTICES.

NOTICE OF ANNUAL STOCKHOLDERS MEETING
Colorado Springs, Colo, June 8 1905.
To the Stockholders of the Elkton Consolidated Mining and Milling Company
You are hereby notified that the annual meeting of the stockholders of the Elkton Consolidated Mining and Milling company will be held at the office of the company, room No 607, Mining Exchange building, Colorado Springs, Colo, on Monday, July 10, 1905, at 2 o clock p m, for the election of directors for the ensuing year, and for the transaction of such other business as may properly come before said meeting
The books for the transfer of stock will close on Saturday, July 1, 1905, at 12 o'clock noon, and will reopen at 9 o clock a m. on the day following final adjournment of said meeting
Very respectfully yours,
J W GRAHAM, President.
E P SHOVE, Secretary
SHERWOOD ALDRICH, Chairman Executive Committee.

The annual meeting of the stockholders of The Mexican Standard Mining company, will be held Monday, July 3, at 11 o'clock a m, at the Antlers hotel, Colorado Springs, Colorado, for the purpose of electing directors to serve for the ensuing year and for the transaction of such other business as may properly come before said meeting
A proposed amendment to the articles of incorporation of this company will be voted upon at the said meeting, including the capital stock from 2,000,000 shares to 1,000,000 shares, par value one dollar, the proceeds to be used for the erection of a mill and the further development of the property WILLIAM B STORER, President.
RICHARD A. FITZ-GIBBON, Secretary

NOTICE—Notice is hereby given that a special meeting of the stockholders of The Pecos Valley Telegraph company will be held at the office of the company at Colorado Springs Colorado on Saturday, July 1, 1905, at the hour of 10.30 a. m., for the purpose of voting upon the dissolution of said corporation
(Signed), H. U. MUDGE, President.
Attest.
(Signed). E. O. FAULKNER, Secretary.

KNOW ALL MEN BY THESE PRESENTS, That we CHARLES M MacNEILL and SPENCER PENROSE, being the duly elected, qualified and acting Vice President and Secretary, respectively of the COLORADO-PHILADELPHIA REDUCTION COMPANY, a corporation duly organized under the laws of the State of Colorado, do hereby certify as follows:
First—That on the 23d day of June, 1905, a meeting of the stockholders of said company having been duly called, was held for the purpose, among others, of considering the propriety of dissolving said corporation
Second—That more than two-thirds of the entire stock of said corporation issued and outstanding was represented at said meeting in person or by proxy and all of said stock was voted in favor of the dissolution of said corporation.
Third—That all debts owed by said corporation have been paid in full
Fourth—That, in accordance with the direction of said stockholders' meeting, notice of dissolution of said corporation is hereby given
IN WITNESS WHEREOF we have hereunto and to one duplicate original hereof subscribed our names as Vice President and Secretary, respectively of said The Colorado-Philadelphia Reduction Company, and have caused the seal of said company to be hereunto affixed this 26th day of June, A D 1905
C. M. MacNEILL, Vice President.
SPENCER PENROSE, Secretary.

KNOW ALL MEN BY THESE PRESENTS, That we, CHARLES M MacNEILL and SPENCER PENROSE, being the duly elected, qualified and acting Vice President and Secretary, respectively, of the STANDARD MILLING AND SMELTING COMPANY, a corporation duly organized under the laws of the State of Colorado, do hereby certify as follows:
First—That on the 23d day of June, 1905, a meeting of the stockholders of said company, having been duly called, was held for the purpose, among others, of considering the propriety of dissolving said corporation
Second—That more than two-thirds of the entire stock of said corporation issued and outstanding was represented at said meeting in person or by proxy and all of said stock was voted in favor of the dissolution of said corporation.
Third—That all debts owed by said corporation have been paid in full
Fourth—That, in accordance with the direction of said stockholders' meeting, notice of dissolution of said corporation is hereby given
IN WITNESS WHEREOF We have hereunto and to one duplicate original hereof subscribed our names as Vice President and Secretary, respectively of said The Standard Milling and Smelting company and have caused the seal of said company to be hereunto affixed this 24th day of June A D 1905
CHAS M MacNEILL, Vice President
SPENCER PENROSE, Secretary

WE, the undersigned, have sold our interest in the St Louis market to Mr. Cleary & Barnes, they to take possession July 1 1905, and to assume all debts after that date. A. G NEW & CO

POPULAR WANTS

PIANO TUNING.

EXPERT PIANO TUNING and action regulating organs tuned and repaired; all work guaranteed Heat Music Co. 19 N Tejon St

R W HUNTER expert tuner Bird Piano Co, 11 N Tejon or phone Red 433

RAILROAD TIME TABLES.

ROCK ISLAND SYSTEM.

No	LEAVE COLORADO SPRINGS	
42	Rocky Mt Lim to Chicago	11 30 am
6	Vestibuled Lim Chic via Omaha	10 00 pm
10	Colorado Flyer Kan City, St. Joe St Louis Chicago	2 30 pm
16	For Kan City Memphis Jacksonville Fla and St Louis	7 55 pm
5	Limited to Pueblo	8 30 am
9	Limited to Pueblo	11 50 am
	ARRIVE COLORADO SPRINGS	
8	Vestibuled Lim from Chicago	7 50 am
15	From St Louis and Kan City	8 15 am
9	Colorado Flyer from Kan City, St Joe Omaha St Louis	11 50 am
41	Rocky Mountain Limited	9 40 pm

Through sleepers and chair cars on all trains dining cars for all meals

COLORADO MIDLAND RY.

No	WEST BOUND	Leaves
9	Cripple Creek & Ute Pass Ex., D & R G depot	10.35 am
5	Colorado, Utah, Pacific Coast Lim, Santa Fe depot	12:05 pm
11	Cripple Creek & Ute Pass Ex., D & R G depot	7:10 pm
3	Colorado, Utah, Pacific Coast Lim, Santa Fe depot	11:30 pm
	EAST BOUND	Arrives
6	From Colorado, Utah, Pacific Coast, Santa Fe depot	6:25 am
8	From Cripple Ck & Ute Pass, D & R G depot	10:20 am
12	From Cripple Ck. & Ute Pass, D. & R G depot	6:20 pm
4	From Colorado, Utah, Pacific Coast, Santa Fe depot	6:40 pm

All trains to and from Cripple Creek district leave from and arrive at D. & R. G. depot Other trains leave from and arrive at Santa Fe depot Ticket office, No. 9 N. Tejon st. C. S. BROWNE, Gen Agt

DENVER & RIO GRANDE.

No.	NORTH, FOR DENVER.
10	From Quray, Gunnison, Sandia, Leadville and Glenwood
6	From Salt Lake & Pac. Coast
8	From Pueblo
12	From St. Louis, K. C, Pueblo
2	From St Louis & Pac. Coast
10	From Pueblo and Canon City
14	From Trinidad and Pueblo
4	From Salt Lake & Pac. Coast
	SOUTH AND WEST FOR DENVER.
15	From Quray, Gunnison, Sandia, Leadville and Glenwood
5	For Salt Lake & Pac. Co.
1	For Salt Lake, St. Louis, Pacific Coast
13	For Pueblo
9	For Canon City and Pueblo
7	For Pueblo
11	For Canon City and Pueblo
3	For Salt Lake & Pac. Coast

MANITOU BRANCH.

No.	Lv. Col.	No.	Lv. M.
43	7:30 a	44	8:10
45	10:05 am	46	10:45
47	5:00 pm	48	5:40
49	8:30 pm	50	9:10

SANTA FE.

Union Station, foot of Pike's Peak Ave.

No.	NORTH, FOR DENVER
5	From Chicago and Colorado
13	From Colorado
1	Denver Express
	Denver
	St Louis
	Texas
	Pueblo and Trinidad
	Denver Ex.
11	From Colorado
7	From Texas
	EAST BOUND AND CALIFORNIA.
5	For Kansas and Texas
25	For Chicago and Kan. City
4	For Pueblo
13	For Mo. Kansas and Texas
11	For Denver
3	For Pueblo
402	For California and Texas
14	For Pueblo
6	For Chicago, K. C.
15	For Denver

C. H. HOTT, City Agent, 118 North Tejon street. A. E. [illegible] Agent, Colorado Springs

COLORADO & SOUTHERN.

NORTH BOUND

For Denver, Kansas City, St. Louis
For Denver, Kansas City, St. Louis
For Denver, Kansas City, St. Louis
Omaha, Chicago
Denver, Kansas City, St. Louis
Kansas City, St. Louis
Denver

SOUTH BOUND

For Pueblo
For Pueblo
For Pueblo
For Pueblo and Kansas City
For Pueblo
For Pueblo
For Pueblo

The Why of It

A Word About Raincoats

There is all the difference in the world in Cravenette Rain Coats. There is no garment in use so adaptable and convenient, and so dressy in appearance, as a good Cravenette. But a shoddy one is an expensive disappointment. The line the May carries, and which is on special display this week at $15 to $25, brings the chance you have been waiting for.

Now the reason—They are all fast color silk and silk worsted; no "cotton cravenettes" in this stock, to lose their color, shape and neat appearance. That's the whole story—it's illustrated in our South window.

23 N. Tejon.

MAY'S

DAILY WEATHER RECORD.

The following meteorological record is furnished by the Colorado College weather bureau for 24 hours ending at 1 p. m. yesterday:

Temperature at 6 a. m.	60
Temperature at 12 m.	74
Temperature at 6 p. m.	70
Maximum temperature	80
Minimum temperature	58
Mean temperature	68
Max. bar. pres., inches, 6 a. m.	24.16
Min. bar. pres., inches 6 p. m.	24.02
Mean velocity of wind per hour	8
Max. vel. of wind per hour, 11.30 a. m.	24
Mean relative humidity	47
Mean dew point	52
Precipitation in inches	Trace

City Briefs

Satisfied people wear Ashby's spectacles.

FINELY furnished rooms at Y. M. C. A.

ALAMO CAFE—Open from 7 a. m. to 8 p. m. Moderate prices.

DANCING at Iron Springs Pavilion, afternoon and evening, July 4.

FOR reserved seats at the Opera house telephone No. 720-B.

ROSE PLANTS—Special sale. Braidwood, florist. Platte and Wahsatch.

8 A. M. TRAIN over the Short Line for Cripple Creek, excursions June 30 and July 1. Another train at 10:20 a. m. $2.50 round trip.

THE Ladies of the Modern Macabbees meet at K. P. hall Friday, at 2:30 p. m., for drill by Great Commander Wherry. All members requested to attend.

AUCTION SALE of goods and chattels of Frank Van and Ella Thrieldeld, consisting of pictures, rugs, bedding, dishes, etc., will be held in the court house Saturday a. m. at 10 o'clock.

MAKE AN EARLY START on the Cripple Creek excursions over the Short Line June 30 and July 1, by taking the 8 a. m. train. $2.50 round trip.

BIG CELEBRATION by K. of P. Uniform Rank at Clyde, on the Short Line, July 4. Baseball game, prize drills, races, dancing and fireworks. An ideal spot in the mountains to spend the Fourth.

Trains leave Colorado Springs at 8:00 a. m., 9:00 a. m., 10:20 a. m. and 1:00 p. m. Fare, $1.00 round trip.

STREET CAR—The regularly monthly meeting of the Colorado Springs and Interurban railway was held at the offices of the Stratton estate yesterday afternoon. Routine business only was transacted.

CRIPPLE CREEK EXCURSIONS via the scenic Short Line June 30 and July 1, $2.50 round trip. Trains leave at 8 a. m. and 10:20 a. m. from Santa Fe-Colorado & Southern station.

SCHOOL TEACHERS—Thirty-three school teachers arrived over the Midland yesterday morning on their way to Portland, and will spend two days here.

EIGHT A. M. TRAIN over the Short Line to Cripple Creek on and after June 30, arriving in the camp at 10:30 a. m. On Sundays this train will leave at 9 a. m. Other trains leave daily at 10:20 a. m. and 7:15 p. m.

REALTY DEAL—J. I. Franklin & Co. has sold the four-room house and lot at 418 North Prospect street from Elizabeth Williams to S. C. Rose. Consideration, $1,200.

GOING OUT OF TOWN?

Readers of the Gazette who leave Colorado Springs for the summer can have their paper sent to them by mail at any address desired for 60 cents per month for daily and Sunday issues. Addresses will be changed as often as desired. Call at business office, write to the Gazette or 'phone Main 63.

ONE FARE ROUND TRIP
Colorado points
Friday, June 30 via C. & S.

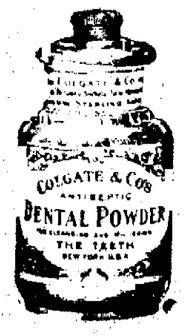

Free. Free.

With every bottle of Colgate's Antiseptic Dental Powder at

25c

We give you a cake (guest room size) of the famous Cashmere Bouquet Soap. YOU KNOW THE POWDER AND THE SOAP—NONE BETTER.

EASTMAN KODAKS.

The Miller-Butcher Drug Co.

Corner opposite Postoffice.

Save Work and Worry

these hot days by ordering your BREAD, ROLLS, CAKES or PIES of us. You can't help being pleased as our Bakery products are as good as skill and the very best materials can make them.

W. N. BURGESS,

Fancy Groceries and Bakery Goods.
Telephone 83 and 85.
112 N. Tejon St.

Every Drop Delicious

This is so because everything that goes to make our

Soda Drinks

is selected right, compounded right and served right.
PURE FRUIT JUICES, not substitutes.
Big portion served in big thin glass.
Yours for coolness,

LEMMON & CO.

Phones 311 and 331.
TEMPERANCE PHARMACY
Corner Tejon and Bijou Sts.

"A DOLLAR A DAY"

reduction is our plan for selling the handsome $250.00 clock ordered for the late W. S. Stratton.
It started June 21 at $200.00 and will be reduced one dollar each day until sold.
Both Whittington and Westminister chimes on gongs and bells.
Persons leaving bids have first choice.

R. AS BY
Optical Jeweler.

Established (with the town) 1871.

HENRY LeB. WILLS.
ELLIS L. SPACKMAN.
HERBERT SKINNER.
EDWARD W. KENT.

Out West Building

HENRY LeB. WILLS & CO.

Member Colorado Springs Real Estate Exchange.

FOR SALE AT A BARGAIN

Price reduced from $5000 to $4900. A well located 8-roomed modern house.

HOUSES FOR RENT

BROADMOOR HOTEL AND CASINO

IS OPEN FOR THE SEASON.

Concert and Dancing every evening during the week.
Sunday Concert afternoon and evening.
Boating on the Lake.
Table d'hote dinners a specialty.

A. W. BAILEY.

The Model Market.

717 NORTH WEBER ST.
MEAT MARKET AND BAKERY.

The only house in town where you can get HOME-MADE BREAD, made like your mother used to make it.

PHONE MAIN '5'

KEYSTONE

12 S. Tejon St. Phone 133.

Fresh Halibut, per lb	15c
Fresh Lake Trout, per lb	15c
Fresh Cat Fish, per lb	17½c
Fresh Salmon, per lb	17½c
Pickled Shrimp, per pint	25c
Spiced Anchovies, per lb	20c

F. J. PLIMPTON & CO.

THIS CHOICE COTTAGE

CAN BE BOUGHT ON

MONTHLY PAYMENTS OF $15.00 each.

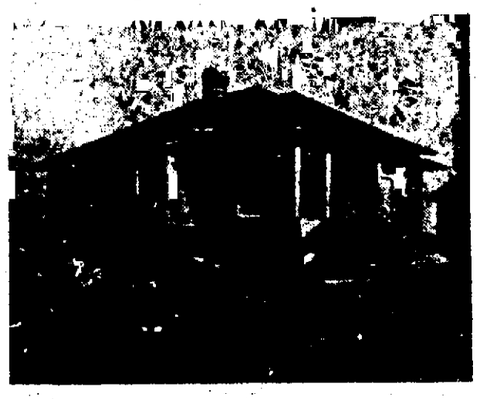

FOUR ROOMS AND BATH, PANTRY AND CLOSETS; FIRE PLACE, LEADED WINDOWS, SOUTH BAY, EAST FRONT, NICKEL PLUMBING, NEW AND MODERN, NORTH PART OF CITY.

The Hastings-Avery Realty and Trust Co.
22 North Tejon Street.

Infants' summer socks pr. 25c

GIDDINGS BROS.

Summer socks for infants pr. 25c

Four Timely Corset Specials

In going through our corset stock we have found several lots that a number of sizes are gone. They are good styles, straight front, but in certain sizes only.

$3.00 Corsets for 50c

One lot of J. B. net corsets for summer wear in size 18, 19 and 20 only. Style 112, a well made, late style, selling regularly for $1.00, on special sale while they last, at 50c

$2.00 Corsets for $1.25

J. B. straight front corset, style 204 and 295, made of good coutille and in white, drab and black, selling regularly for $2, on sale while they last at $1.25

$2.00 Corsets for $1.25

J. B. corsets made of a splendid quality batiste, style 207 and 355, straight front. A good new style selling regularly for $2.00, on special sale while they last, at $1.25

Ferris Waists One lot of children's Ferris waists, style 229 and 204, in white and drab only. These are splendid values at the regular price, 50c, but there are sizes 19, 20 and 21 only, and they are on sale while they last, at 25c

Now is the time to fit your porch with

Vudor Porch Shades

Vudor porch shades range in price according to size. A porch may be fitted up from $4 to $10.

4 feet by 7 feet 8 inches for $2.00
6 feet by 7 feet 8 inches for $2.25
8 feet by 7 feet by 8 inches for $3.50
10 feet by 7 feet 8 inches for $5.00

If your porch is properly fitted with Vudor porch shades it practically adds another room to your house, and the pleasantest room of all. Of late it has become quite a fad throughout the east to entertain, serve tea, etc., on a porch fitted with Vudor porch shades.

VUDOR HAMMOCKS—A hammock entirely out of the ordinary. It is heavy warp, closely woven, making it strong and durable, and is a splendid value $4.00

MATTING CUSHIONS for the porch made of good quality matting well bound on the edges, and comes in various coloring effects, for only 50c

SEE OUR WINDOW DISPLAY.

Special showing of guaranteed feather pillows.

The Emmerich Pillow

All genuine EMMERICH FEATHER PILLOWS have attached a blue silk label with name of pillow woven in gold, also a patent envelope tag in which is enclosed the EMMERICH GUARANTEE INSURANCE CERTIFICATE which insures absolute purity.

EMMERICH "QUEEN OF SLEEP" PILLOW, size 21x26, cover of fancy stripe ticking filled with an excellent grade of mixed feathers, at pair $2.50

EMMERICH "KING OF SLEEP" PILLOW, size 21x26, art ticking covering, filled with good grade of feathers that are soft and downy, pure and clean, at, pair $3.00

EMMERICH "PLEASANT DREAMS" PILLOW, size 21x27 fancy light stripe ticking filled with a high grade mixture of slightly mixed geese feathers, at, pair $3.75

EMMERICH "BOUDOIR" PILLOW, size 22x27, filled entirely with goose feathers, no mixture of any kind. Fancy blue and drab stripe ticking, at, pair $4.50

EMMERICH "SWEET SLUMBER" PILLOW, size 22x28, filled entirely with white and gray goose feathers, containing all the original down, at, pair $5.50

EMMERICH "PRIDE OF CHICAGO" PILLOW, 22x28, filled entirely with down of the goose, covered with feather-proof genuine German linen, at, pair $6.50

CHAS. SCHIELE, Market, Colorado Springs, Colo.

THE COCOA EXPERT

RUNKEL BROTHERS' COCOA

Says: "RUNKEL BROS.' COCOA is the [illegible] with the highest [illegible] and a flavor of [illegible]. If you try it and [illegible] the verdict of THE COCOA EXPERT. Send [illegible] for a trial.

DILLINGER & CARLSON,

Leaders in Advertising Coals
FREIGHT AND TRANSFER.
Phone 786-A.

Opera House

Every Afternoon and Evening.
Refined Vaudeville
Matinee at 3 o'clock.
2 Evening performances, 8 and 9:15 o'clock.
GENERAL ADMISSION 10 CENTS.
PROGRAM
Mr. and Mrs. Carter ..... Musical Act
Otto Jeancon ..... Illustrated Song.
Berger Bros. ..... Comedy Acrobats
Arthur O. Falkin ..... Whistler
Seamon and Rogers, Singing Comedians
Moving Pictures.

Shoe Sale.

MEN'S OXFORDS AND SHOES
$2.45
Sell usually at $3.00 and $3.50.
SANDY'S 118 So. Tejon St.

Electric Fans for Rent

Our place is headquarters for electric fans. Buy now before the rush makes it impossible to fill orders promptly.
We do the best repairing.
E. M. F. ELECTRIC CO.
26 E. Kiowa. Phone 496-B

The legacy
For your family!
Business property
Paying
9% net on
$15,500.
Vastly better
Than an annuity.
Liberal income.
Principal unimpaired.

Chas. P. Bennett

REAL ESTATE, LOANS AND INSURANCE.
MEMBER COLORADO SPRINGS REAL ESTATE EXCHANGE.
5 EAST PIKE'S PEAK AVE

NEWSPAPER ARCHIVE®
NEWSPAPER ARCHIVE®